Official Report

George P. Rowell & Co., the leading authority on newspaper information says: "The Fort Wayne Sentinel, published at Fort Wayne, has the largest circulation accorded to any daily in Indiana, outside of Indianapolis.

The Fort Wayne Sentinel.

Blowing In The Dust

* * * * * fills the blower's eyes, but it he blows in his "dust"—a little of it—through the advertising columns of the Weekly Sentinel, it will bring him just what he is looking after.

ESTABLISHED 1833. TUESDAY, FEB. 25, 1896. PRICE TWO CENTS.

GEO. DeWALD & CO.

WE - - - BELIEVE

Ninety out of every hundred buyers of

MUSLIN UNDERWEAR

Will be sure to see ours before buying. It will be well for them if they regard the money to be saved.

GEO. DeWALD & CO.

LOANS. LOANS.

Ten Thousand Dollars

To Loan in Sums of

$10, $15, $20, $30, $50, $100, $200,

On any amount you may wish, on furniture, pianos, organs, cows, horses and wagons, bicycles, store fixtures, machinery, storage receipts, or any other available security.

Everything left in your possession undisturbed and you still have the use of the money. You can pay it back in weekly or monthly installments as you may find it most convenient.

All business strictly private and confidential.

Loans made the same day you apply for it.

Real Estate Loans made also.

INDIANA MORTGAGE LOAN CO.,

Rooms 5 & 6 Foellinger Block.

36 Calhoun Street.

Fresh Cut Flowers.

Tea Roses, $1.00, $1.50 and $2.00 per doz.
Carnations, 50c to 75c per doz.

Vesey's Greenhouses,

90 Thompson Ave. Telephone No. 231

TOOTH BRUSHES

THAT WILL NOT LOOSE THEIR BRISTLES. ALL BRUSHES GUARANTEED.

FREESE & RANKE,

CHEMISTS,

88 Calhoun Street.

Our spring stock of

BABY CARRIAGES

Now ready. Greatest line you ever saw. Handsomest styles, best make, and lowest prices.

Sole agents for the great Whitney Carriages.

SLEEPING COACHES

From $2.90 up. The only Sleeping Coach that isn't clumsy and ugly looking.

We sell more BABY CARRIAGES than all other Fort Wayne houses combined.

FOSTER FURNITURE CO.

Baby Cabs!

The Gendron Baby Carriages are the best; they are the cheapest, and are to be had only at

KANE'S.

Be in the swim—buy your Baby Carriage at KANE'S.

Hanker Dancing Academy,

10 and 12 W. Wayne St.

Beginners Tuesday at 8 o'clock.
Advanced and social, Wednesday at 8.
Special attention given to the waltz.
Private lessons any time not occupied by the classes. For further particulars call at 217 E. Wayne Street.

W. C. COLLINS,

DENTIST.

Nitrous Oxide Gas Administered.

WHITES' BLOCK,

Above Fruit House,

S. E. Corner Wayne and Calhoun Sts.

VIOLATED POSTAL LAWS

Did the Men Who are Charged With Murder.

Rev. D. M. Wood Makes a Statement Palliating the Share of His Son in the Crime.

WASHINGTON, Feb. 25.—It is very improbable that the case of Pearl Bryan, the murdered Cincinnati girl, in its new phase as involving violations of the postal laws, will ever reach the postoffice department for its action. The published letters bearing on the proposed abortion on Miss Bryan which passed between Scott Jackson, charged with the murder, and William Wood, held as an accomplice, are regarded by postal authorities to be obscene in view of the law, but the matter doubtless will not be taken up except in case of acquittal on the murder charges, and then the prosecution will rest with the society for the suppression of vice and the United States attorney for the district of Ohio. The evidence would be worked up by R. W. McAffee, who, though a postoffice inspector in the St. Louis division, would act for the society, holding the same relation to the western field for the society that Anthony Comstock does to the eastern field. In no case will postal officials here begin the prosecution of the men and the only way it may be brought up is by a possible reference of the matter to Assistant Attorney General Thomas for an opinion. The maximum penalty for the offense is a fine of $5,000, or five year's imprisonment, or both, at the discretion of the court.

CINCINNATI, Feb. 25.—The Rev. D. M. Wood, of Green Castle, Ind., father of William Wood, who is in jail here for complicity in the proposed procuring of an abortion in the case of Pearl Bryan, the murdered girl, makes a long statement in the Commercial Gazette in the way of palliating the share of his son in the crime, if not excusing it. Speaking of those dreadful letters sent by Wood to Jackson, he said:

"I have no apology for the letters. They were as great a revelation to me when I read them in Mayor Caldwell's office as they were to anyone else. I did not consider him capable of using such language. They struck me as being profane and coarse rather than as vulgar and indecent. They appear to be such as a boy might write who wished to appear as bad as someone else, and it is plain to anyone who will study them that they were exaggerated and unnatural. They are clearly the result of Jackson's unfortunate influence over my boy."

The reverend gentleman says the feeling about Green Castle and elsewhere in Indiana has become much more mild toward Will Wood. He says Fred Bryan, brother to the murdered girl is about the only one that is still bitter toward Will Wood. He blames Pearl Bryan for inducing his son to bring her and Jackson together during last August and September. On this score he says: "It was only after three or four weeks of urging on Pearl's part that Will consented to take Scott Jackson out to Pearl's home. Many young men of the town have come to me personally and assured me of what they knew of Pearl Bryan and my son that there never was any improper intimacy between them. The feeling is growing that Will was made a convenient tool by Jackson, and an intermediate friend to go between her and Jackson by Miss Bryan."

The reverend gentleman does not intimate who his intermediate friend was or where he or she could be found. He admits that Will showed the letter prescribing a drug for Pearl and that he showed it to Dr. Gillespie. He says Will did not get the prescription filled, and does not know that any one else got it filled. Will gave it to Pearl Bryan. Jackson, when he was at Green Castle during the holidays, was much displeased to learn how Pearl Bryan had acted. The letter relates at great length how Will became acquainted with Scott Jackson in 1894 and how he kept up that intimacy later when Jackson was working in Dr. Gillespie's office. He now knows how Jackson tried to corrupt Will's mind, how he described escapades with girls in his life—not with lewd women, but with good girls he had seduced from the path of virtue. He explained to Will how easy and safe it was to get rid of the trouble in case of mishap. Of all this the father was ignorant until since Will's arrest. Jackson made Will believe that in the case of Pearl Bryan the operation to be performed in Cincinnati was a common occurrence; was very simple and safe and would detain her here only four or five days. In fact she was detained here alive only five days. He said Dr. Gillispie during the holidays urged Jackson to marry Pearl Bryan, but he refused. Rev. Wood does not think Indiana will indict his son.

The case against Wood was called in the police court this morning. The prisoner appeared attended by his attorneys, Davis & Blackburn, of this city, and General Mateou, of Indiana. His father, Rev. F. M. Wood, and Rev. Dr. Rust were also present. There was no disposition on the part of the state to hurry a trial and the defense was willing to grant all the time required by the prosecution to perfect its case, so that almost by consent the case was postponed until April 15 and the bail was reduced from $5,000 to $3,000. The young man was taken down stairs to await the result of an effort to procure a bondsman.

BURNED TO DEATH.

Three Children Perish in the Flames at Baltimore.

BALTIMORE, Feb. 25.—Three children are dead and one lying at the Johns Hopkins hospital in a precarious condition as the result of the fire caused by the igniting of coal oil in the house of Frederick Rose. The dead are:

Theresa Rose, aged eight.
Hanna Rose, aged six.
Mary Rose, an infant of sixteen months.

Willie Rose, eleven years old, is severely burned about the head, neck, hands and limbs. There is hope for his recovery.

WASHINGTON NEWS.

The House Passes the Indian Appropriation Bill,

And Then Turns Its Attention to the Sealing Question—Senate Proceedings.

WASHINGTON, Feb 25.—The house today promptly passed the Indian appropriation bill as amended. No one demanded a separate vote in the house on the Linton sectarian school amendment, as agreed to in committee of the whole. The Ogden, N. Y., land claim item was stricken from the bill in order to avoid a long discussion.

The house has passed the Dingley bill to exterminate the Alaskan fur seal herds in case a modus vivendi can not be concluded for the protection of the seals pending the adoption of proper and effective regulations by the countries interested.

The greater part of the time of the meeting of the senate committee on finance today was devoted to the consideration of Senator Bacon's bill to prohibit the further issuance of government bonds without the authority of congress, but as there was a tie vote upon it final action was postponed. The bill was brought to the attention of the committee by Senator Harris, who urged the propriety of the line of action indicated by the bill, but the republican senators present without exception took a position in opposition, saying that the passage of the bill would be equivalent to the repeal of the resumption act. The vote for consideration stood 5 to 5. The affirmative votes cast were by Messrs. Jones, of Nevada, populist, and Harris, Vest, White and Walthall, democrats, and the negative votes by Messrs. Morrill, Sherman, Allison, Aldrich and Platt, republicans.

Two bills have become acts without the president's signature, namely the bill authorizing the Arkansas and Choctaw Railroad company to operate a railway in the Choctaw nation, and the bill granting right of way to the Brainerd and Northern Minnesota Railway company through the Leech Lake and Chippewa Indian reservations.

Mr. Morrill, chairman of the finance committee, moved in the senate today that the tariff bill be taken up. He spoke briefly, urging that the needs of the treasury and of business demanded action. On the roll call Mr. Morrill's motion was defeated—yeas, twenty-two; nays, thirty-three.

After the vote had been announced on the defeat of Mr. Morrill's motion a sensational colloquy occurred between Mr. Morrill, Mr. Teller and Mr. Sherman. Mr. Morrill said the tariff bill was dead, and he added that it was to be regretted there was not a republican majority in the senate. Mr. Teller responded with intense feeling. He declared that he and his silver republican associates could not be read out of the republican party. Mr. Sherman followed with a severe arraignment of the inaction of congress, saying it was a crime against the country and against civilization. He declared that he would continue to urge action on the tariff bill.

The house yesterday in committee of the whole, after a very interesting debate, by a vote of 93 to 41 decided that no appropriations in the Indian appropriation bill for Indian schools should go to sectarian schools. The only sectarian schools to which money now goes are the Roman Catholic in denomination, and the fight yesterday was led by Mr. Linton, of Michigan.

DEATH OF A MUSICIAN.

Edward H. Thomas Expires at the Age of Ninety-Three.

PORTLAND, Me., Feb. 25.—Edward H Thomas, widely known as a musical composer, died at his home here today at the age of 93 years. Mr. Thomas was a brother of W. W. Thomas, jr, ex United States minister to Sweden, was the father of Charles Thomas, the theatrical manager. He had been blind for over thirty years.

BOYS INDICTED.

UTICA, N. Y., Feb. 25.—The grand jury of Oneida county has found against John Watson Hildreth, Herbert Plato, Fred Bristol and Theo. Hibbard, the boys who wrecked the New York Central's fast mail, two miles west of Rome, last November. They will be tried at Rome during the term beginning March 2. The boys will be tried separately, Hildreth coming first. The boys are now in the Utica jail, but will be removed to the Rome jail Friday next. Bristol is said to be dying of consumption.

The Second Case

Just opened of that hotel crash. The price makes it move quick, 12½c per yard.

LOUIS WOLF & CO.,

Arcade Dry Goods Store, W. Berry St

DALLAS F. GREEN,

Expert Optician,

No. 3 Arcade.

OPEN REBELLION.

The West and North of Nicaragua Up in Arms.

Martial Law Has Been Proclaimed and Men are Being Pressed Into Service.

MANAGUA, Nicaragua, Feb. 25.—The flag of rebellion has once more been raised in Nicaragua, and reports received here from the north this morning show that the whole district north of Lake Managua, including the departments of the west and north, are in open rebellion against President Zelaya. Martial law has been proclaimed and the impressing of men into the army is being pushed rapidly. The president is supported by a wing of the liberal party, and 2,000 men are already under arms. This town, the capital, is being actively made ready for defense as the insurgents, whose headquarters are Leon, the other capital of Nicaragua, and the center of the old Roman Catholic population, as opposed to the Catholics of more modern views, are expected to make an attack upon this city. A strong detachment of the Leonists has already left that town and it is believed that Managua will be attacked tomorrow or the next day. The conservative party in this city met this morning and resolved to give moral support to President Zelaya, and also determined to send ex-President Cardenas and General Avigil to Granda, near Lake Nicaragua, to inform their partisans there of their determination to support the president. The insurgents are supported by a portion of the political party in power; but, up to the present, what is known as the opposition party proper has not formed the rebels. The antagonistic feelings of the people of Leon and vicinity and those of Managua date from away back and are founded upon old jealousies having religion as their basis and more modern ideas on the other hand as their excuse. Unhappily for President Zelaya, a large consignment of modern arms and artillery, purchased in Germany, which arrived here shortly after the occupation of Corinto by the British, and which, at one time, it was feared, would fall into the hands of the British army, have, owing to political intrigues, found their way to Leon and are now to be used against the president and his supporters. The excuse for sending arms to Leon was that a certain party here was in favor of an uprising being declared and that therefore, it was advisable that the modern arms and ammunition should be stored at Leon where, it was asserted, there was less likelihood of a demonstration for or against the government.

The Leonists were powerful enough to have their way in this matter and it seems from present developments that this was only one feature of a plot to overthrow the government of President Zelaya.

DECLINE HIS RESIGNATION.

Dr. Hunter Will Continue to Manage the Eagle Lake Chautauqua.

TERRE HAUTE, Ind., Feb. 25.—The official board of the Central Presbyterian church have declined to accept the resignation of Rev. Dr. Hunter, who has been appointed general manager of the Winona assembly, the new Indiana Chautauqua which opened last summer at Eagle Lake, near Warsaw, and which, while under the supervision of the Indiana synod, is not a denominational enterprise. Several of the directors are Chicago men, and it is intended to make it an especially attractive summer resort for people of that city. The board of Dr. Hunter's church decided to give him a five months' leave of absence to attend the assembly and then resume his church work. He has been at work for several weeks securing speakers for special occasions, and expects to have a program that will attract many persons. Major McKinley and Dwight Moody are to speak on the Fourth of July. During July Dr. Parkhurst and President Patton, of Princeton university, will be present. The summer school will be from July 20 to August 17, and will be in charge of Professor Coulter, of Lake Forest, and John W. Baer, of the Boston United Society of Christian Endeavor. From August 12 to 23 Evangelist Chapman will conduct a Bible school. Following this will be G. A. R. week, in which addresses will be made by Senator Gordon, of Georgia, and Chaplain McCabe. Francis Murphy will lead a rally of the blue ribbon societies of four states during August.

ECHO OF A CAMPAIGN.

Defeated Candidate Sues for Defamation of His Name.

GRAND RAPIDS, Mich., Feb. 25.—Charles F. Kimmerlee has begun suit in the Cass county circuit court for $50,000 damages against Frank Lisle, of Dowagiac. Two years ago Kimmerlee was a candidate for United States marshal and Lisle lead the opposition, circulating a remonstrance against Kimmerlee. Some time ago Kimmerlee wrote to Washington asking for the return of his papers and indorsements and when they reached him he found among them the remonstrance forwarded by Lisle. It charged several sensational things against Kimmerlee. Kimmerlee then began suit for damages and defamation of character.

NEW MASSACRES

Have Occurred at Places in Armenia.

CONSTANTINOPLE, Feb. 25.—Reports have been received here saying that fresh massacres have occurred at Malaeta and other points of Armenia. The Turkish government, when questioned on the subject, denied that there was any truth in the stories of fresh massacres and asserted that they were creations of the imagination of Armenian agitators.

DESPERADO KILLED.

But Not Until He Had Shot Three Men.

A Thrilling and Tragic Affair Which Took Place in a Logging Camp.

LOUISVILLE, Ky., Feb. 25.—A special from Bristol, Fla., says: "After shooting three men, M. F. Grissett was killed yesterday. Grissett was a noted desperado and shot into a logging camp with a rifle. W. R. Flowers and Henry Calvin opened fire on Grissett. The desperado replied to the two men, firing rapidly. Calvin was shot in the leg and fell, but continued to shoot at Grissett from the ground. He fell from his horse and Calvin and Flowers continued to pour leaden missiles into him as he lay on the ground."

ELWOOD WELLS STILL FLOWING.

Remarkable Growth of the Enterprising Gas Belt City.

ELWOOD, Ind., Feb. 25.—The first natural gas well ever drilled in this city was completed ten years ago yesterday for the Leeson Natural Gas company, and it is still in use and shows a strong pressure. The original pressure was 350 pounds to the square inch and it has been drawn from steadily during the whole time. Thirty-six wells are now in and around Elwood. When the first well was drilled Elwood was a town of 2,000 people with no enterprise and no factories. Today it is the leading gas belt city in point of enterprise, has forty industries, 12,000 people, 4,500 factory employes and a monthly pay roll of over $300,000. The change during the past ten years has been marvelous, and today Elwood is a city that leads in all the enterprises of the day. Not a single dry hole has been drilled in search of gas, but all wells have been gushers. A reserve territory of 100,000 acres surrounding Elwood guarantees a plentiful supply of gas for years to come and insures yet greater growth for the city.

WORTHLESS GOLD BRICKS.

Man Under Arrest at San Francisco on That Charge.

SAN FRANCISCO, Feb. 25.—A well dressed man, forty years of age, who is known by the names of Edward Thompson, Charles Gordon and Addison Mills, is under arrest in this city on a charge of giving two worthless gold bricks to M. G. Ritchie, a Napa county vineyardist, as security for a loan of $5,000. Mills paved the way for the loan by telling a fairy story of the fabulous fortune that could be obtained by developing a rich mine discovered by an Indian. He was assisted by a versatile confederate, who posed first as an Indian prospector and later as an assayer from the Philadelphia mint.

Two gold bricks, furnished by the Indian, were later examined by the same man in his capacity as an assayer, and declared to be worth $8,000. On the strength of the supposed assayer, Ritchie gave Mills $5,000 in gold and received the worthless bricks as security.

JOHNSON CONSECRATED.

Is Head of the Episcopal Diocese of Los Angeles.

DETROIT, Feb. 25.—Rev. Joseph H. Johnson, D. D., bishop-elect of Los Angeles, Cal., Protestant Episcopal diocese, was consecrated in Christ church yesterday. Among the participants in the ceremonies were Bishops Talbot, of Wyoming and Idaho; Abiel Leonard, of Nevada, Utah and western Colorado; William Leonard, of Ohio; Worthington, of Nebraska; Davies, of Michigan, and Gailor, bishop coadjutor of Tennessee. A reception was tendered Bishop Johnson last evening at the residence of Don M. Dickinson.

Fire Record.

PHILADELPHIA, Feb. 25.—The building occupied by the R. T. Steel Manufacturing company, builders of refrigerators, at 914 and 916 Girard avenue, was almost entirely destroyed by fire today. The loss will amount to $40,000; insurance, $20,000.

BINGHAMPTON, N. Y., Feb. 25.—Fire broke out in the block occupied by the Binghampton House Furnishing company early today and spread to the adjoining block occupied by Babcock & Stowell, hardware dealers. The stocks of both firms were entirely consumed and both buildings gutted. Loss, $250,000; insurance, unknown at present.

Munger Was Drunk.

PORT TOWNSEND, Wash., Feb. 25.—Lieutenant Ross, formerly of the revenue cutter Corwin has forwarded charges to the secretary of the treasury against Captain Munger of a very serious nature. The charges assert that Munger was drunk during most of the time the fleet was in Bering sea last season.

Make a Note of This.

A big, Turkish bath towel, ¼ yard long, 12c. Don't judge the quality by the price. We couldn't do this on Calhoun street, expenses to high.

LOUIS WOLF & CO.,

Arcade Dry Goods Store, W. Berry St.

Toilet articles and Silver novelties, suitable for card prizes.

DALLAS F. GREEN.

The Boston Rivals at the Y. M. C. A. next Friday evening. Admission 25 and 35 cents.

SHORTS UNEASY.

Wheat Opened Brisk and With an Upward Tendency.

Corn Firm in Spite of Heavy Receipts—Oats Quiet but Firm, and Provisions Weak.

CHICAGO, Feb. 25.—Cables again played an important part in the opening strength of wheat, and their continued rises begin to create uneasiness among short sellers. May opened today ⅛c higher at 66⅛c and advanced steadily with good support to 66⅞@66⅞c where a reaction carried the price back to 66. Northwest receipts were small.

Corn opened firm, in spite of the heavy local receipts. May opened ⅛c higher at 30⅞; and held steady.

Oats, quiet but firm; May opening unchanged at 21⅛c and fluctuated but little.

Provisions opened weak. Hogs receipts were larger than expected, and May pork opened 5c lower at $9.90, eased off to $9.87½.

May lard opened unchanged at $5.55, reacting to $5.52½.

May ribs opened 2½c lower at $5.17½ and reacted to $5.15.

CHICAGO, Feb. 25.—Hogs—Official receipts yesterday, 35,031; shipments, 11,871.

Cattle—Receipts, 10,685; shipments, 2,237.

Sheep—Receipts, 16,665; shipments, 655.

Estimated receipts hogs tomorrow, 32,000.

Hogs—Receipts today, 28,000; left over, 4,000. Trade low and prices 5c lower than on Monday's closing, or 15c lower than Saturday. Light, $3.90@4.15; mixed, $3.85@4.10; heavy, $3.75@4.10; rough, $3.75@3.80.

Cattle—Receipts, 3,500. Market steady to strong. Beeves, $3.25@4.65; cows and heifers, $1.60@3.90; Texas steers, $2.85@3.90; stockers and feeders, $2.90@3.90.

Sheep—Receipts, 13,000. Market steady.

CHICAGO, Feb. 25.—Wheat, Feb., 65⅛c; May, 67⅜@67½c bid; June, 67⅝c; July, 67½c.

Corn, Feb., 29½c; May, 31c.

Oats, Feb., 20½c; May, 21½c; July, 21½@21⅝c; Sept., 21⅜@21½c.

Pork, Feb., $9.70; May, $9.85@9.87½; July, $10.05.

Lard, Feb., $5.35; May, $5.50; July, $5.62@5.65.

Ribs, Feb., $5.00; May, $5.15; July, $5.25.

TERRIBLE TRAGEDY.

Mrs. Paterson Shot Down by Her Husband.

The Insane Man Then Turns the Pistol Upon Himself and Sends a Bullet Into His Brain.

MADISON, Wis., Feb. 25.—A terrible tragedy, resulting in the fatal shooting of Mrs. A. W. Paterson by her husband and his death by his own hand immediately afterward, occurred at midnight last night at their home in this city. Whether it was not practically a double suicide is a question. A letter ostensibly by both parents was left to the children, saying husband and wife had premeditated suicide for some time and resolved to die together. This delusion, however, is opposed by the fact that when found the wife, who had retired and was in her night robe, had one arm thrown across her face as if to shield it, and a bullet in the arm, while the husband was still fully dressed. Both, with other members of the household, had attended revival services, which are being held here by B. Fay Mills, during the evening and had gone to their rooms in apparently the best of spirits. The family came here from Algona, Iowa, where Paterson was a merchant, retiring on account of poor health. They came here to educate their children at the State university, which Paterson formerly attended. No other motive than insanity on the part of the husband, or intended suicide on the part of both, can be assigned for the deed.

FIRST VIOLENCE

In Connection With the Clothing Cutters' Strike in Chicago.

CHICAGO, Feb 25.—The first violence in connection with the clothing cutters' strike occurred last evening when Peter Mienke, a striker on picket duty, assaulted L. Rosin, employed by one of the big clothing houses. Rosin had gone out on a strike with his fellow workmen, but returned to work. Last night, as he left the shop he was severely beaten by Mienke. As a result the executive committee of the manufacturers' association have decided to place firearms in the hands of all employes. Chief of Police Badenoch sent word to strike headquarters that no violence would be tolerated.

GRANTED A NEW TRIAL.

Martin V. Strait Has Another Chance for Liberty.

ALBANY, N. Y., Feb. 25.—The court of appeals today reversed the judgment of murder in the first degree found against Martin V. Strait, convicted of having murdered his wife, and granted the defendant a new trial. The principal point brought out by the appellant in his argument for a new trial was that one of the jurors was over sixty years of age which is the maximum limit of age for jurors, a fact which was not known to the defendant at the time of the trial.

Disputed Territory.

PARIS, Feb. 25.—The Politique Coloniale publishes an alleged telegram from the French consular agent at Para, Brazil, reporting that conflicts have taken place in the disputed territory, Amapa, between French Guiana and Brazil. It is added that the French troops have half destroyed Amapa, after losing 100 killed and wounded, including four officers.

HIS WIFE SKIPPED.

Mr. Hazlett, of New Haven, is Left Alone.

The Lady is Thought to Have Eloped With Fred Blaising—Gossips Discussing a Sweet Morsel.

The good wives of our usually quiet little suburb of New Haven are violating all laws of hygiene today and laying the foundations for future days of sneezing and nights of coughing. And it's all because, instead of remaining indoors near the snug fire, they are standing out at the back yard fences and talking across lots with the neighbors about the latest sensation.

The episode which has thus shaken suburban society to its foundation is the reported elopement of Mrs. Hazlett, wife of a well known resident of the town, and Fred Blaising, the son of a saloonkeeper.

The couple got on west-bound Wabash passenger train No. 43 last night, unknown to their friends, and their present whereabouts are unknown. The sensation had a beginning several months ago, when Dame Rumor started the gossip on the rounds, connecting the name of Mrs. Hazlett with young Blaising. The woman's husband refused to believe the scandalous reports, but was shocked last Sunday to see his wife enter a saloon in company with the young man. Nothing was known to the general public of this occurrence until yesterday, when neither the woman nor young Blaising showed up at their respective homes.

Then the public suddenly became aware of the startling fact that Mr. Hazlett had seen the couple enter the saloon, and had requested the assistance of the town marshal to spy upon their movements, the marshal entering at one door while the husband watched at the other. Here the gentle dame evidently got slightly mixed, as there are several accounts of what the watchers discovered. This latter chapter in the story would probably not have been told were it not for the fact of the couple having left town together on the same train last night. They purchased tickets separately at the depot, but no one saw them board the train. Later, however, it was learned that they got on on the south side, the side furthest from the depot.

Mrs. Hazlett is a young woman, rather handsome, and is the mother of three children, the youngest of whom was lying at the point of death at the time she left home. Her husband, it is said, refused to allow her to go home after his discovery of Sunday, and was about to institute legal proceedings when the elopement spoiled his plans.

Young Blaising is well known in this city, especially among bicyclists, being a contestant for honors at last summer's race meet.

LATER.

Fred Blaising, the young man mentioned in the foregoing article, was seen on the streets here yesterday afternoon.

WAS QUICK WORK.

Lot of Stolen Jewelry Returned to the Owners.

A Girl Employed at an Auction Store Gets Away With the Goods—Police Court.

A young girl who was employed for a few days last week at an auction store on Calhoun street, stole a quantity of jewelry and pawned part of it at Marlotte's, where it was found by Detective George Harrod. Mr. Brown, the manager of the store, missed some jewelry last week, and on looking over his stock discovered that two gold watches, eight rings and a valuable brooch had disappeared. He hired Mr. Harrod to work on the case and in two hours afterwards the detective had located the thief and recovered the goods. Both Mr. Harrod and the proprietor of the store refused to give the name of the girl, who was profuse in her protestations of repentance and promises to reform.

POLICE COURT.

William Coughlin, alias "Johnny Appleseed," turned a pair of bloodshot eyes toward the mayor this morning and plead guilty to the old charge of drunkenness. Johnny usually performs the duty of arresting himself when he gets too hilarious, but early this morning he was overly mellow and could not find the way to the police station. He was helpless when picked up by Officer Hines. The mayor sent him over for eleven days.

Officer Patton was called on to shoot a dog which had been run over by a street car this morning, on Broadway. Two of the animal's legs were broken. Poundmaster Brown officiated at the burial.

Mr. S. W. Jennison, violin virtuoso, will play at Westminster concert tomorrow night.

With a pair of our Opera Glasses you can appreciate the merits of "1492."

DALLAS F. GREEN.

Not for One Hour,

But all day long. An elegant, imported serge, 46 inches wide, strictly all wool, in blue or black, 35c per yard. It is worth 50c.

LOUIS WOLF & CO.,

Arcade Dry Goods Store, W. Berry St.

NOT CORDIAL

Are the Relations Between Wm. James and His Wife.

Humane Officer Schlaudroff Makes a Fruitless Attempt to Restore Harmony—Well Known.

A woman who was once a somewhat notorious character in Fort Wayne, and, under the euphonious appelation of "Tin Can Annie," was well known to the police, received a visit from Humane Officer Schlaudroff yesterday. Annie is now married to William James and the pair reside in that more or less aristocratic thoroughfare known as Duck Alley. Mr. Schlaudroff was notified yesterday that the relations between the erstwhile festive Annie and her spouse were not exactly compatible with the harmony supposed to exist between husband and wife, and that, in consequence, the atmosphere in the vicinity of the James mansion was frequently tinged with streaks of pronounced azure. He accordingly determined to pay a visit to the house and try to institute some reforms. A SENTINEL reporter accompanied him to Duck alley, and, in a small 10x12 room in the basement of one of the ramshackle dwellings that grace the street, they came upon one of the objects of the officer's solicitude. After descending the rickety stairway and knocking at the door they were ushered into the apartments by the redoubtable Annie herself. Her eyes, however, had lost their sparkles and were sunken between lids that were fringed round with all the colors of the rainbow, black and blue predominating. About the room were a few articles of furniture—a tumble down stove, one broken backed chair, another with three legs, some clapboards nailed together in lieu of a cupboard, and an ancient table.

Without inviting the guests to a seat, Annie asked the object of the visit, and was informed by Mr. Schlaudroff that he had heard of some trouble between her and her husband. She hesitated for some time, being apparently averse to saying anything about her troubles, but when asked who was the cause of the decorations about her eyes, she admitted that her spouse had beaten her the night before. The ice once broken, she became more communicative and told of her husband's ill doing.

She said that he had frequently beaten and choked her, and that black eyes were not an unusual feature of her facial decorations—in fact, she was getting used to them.

"Sunday night," said she, "he came home drunk, and the soup wasn't cooked to suit him, and he jumped on me when I had a bowl of it in my hands. Before I could get away he give me these," and she pointed grimly to her discolored orbs.

"Why didn't you resist him?" asked the reporter.

"Like to know how I could, with me hands full," was the reply.

Mr. Schlaudroff advised the woman to have her husband arrested, in the hope that that might induce a change in his treatment of her, but she refused, saying that it would do no good.

At this juncture the door opened and James came in, apparently having been at work. After learning of the visitors' quest, he explained that all of the trouble was due to the woman herself, whose conduct, he said, would provoke any one. Here began a war of words between husband and wife, the latter resenting the imputations upon her wifely behavior. Were it not for the presence of the officer there would probably have been another scrap, as the domestic relations were strained to the utmost tension. Thinking persuasion would be useless, Mr. Schlaudroff started to go and the reporter followed. It was considerable of a relief to leave the cellar apartment, which was redolent with the fumes of liquor and other disagreeable odors. The master of the mansion followed the visitors to the gate and recited a history of the causes which led up to the wrangle. He had not progressed far, however, when he was joined by the woman, who contradicted everything he said. When the reporter and the officer left the place, James went with them, while his wife, standing at the gate with her arms akimbo, cried out: "You'd better not come back tonight Bill, for if you do, you know what you'll get!"

William evidently "knew," as he was in no hurry to return to the domestic roof. Mr. Schlaudroff will probably take steps today to bring about a solution of the couple's difficulties.

SONS OF THE REVOLUTION.

Annual Meeting and Banquet Held Tonight.

This evening at the rooms of the Fort Wayne club will be held the annual meeting of Anthony Wayne chapter No. 1, of the Indiana Society of the American Sons of the Revolution. They will meet for the transaction of business and after this a banquet will be served. Dr. S. R. Brown is president of the Indiana society, Will English vice president, Charles W. Moore secretary, and C. H. McDowell treasurer. Of the Fort Wayne branch of the state society Dr. Brown is also president, R. J. Fisher vice president, C. B. Fitch secretary, and D. C. Fisher treasurer. There are but twenty-three members in the city. Many prominent members of the state society will be present today, among them Robert Stockwell Hatcher, reader of the house of representatives, Washington, D. C.; Judge Inman H. Fowler, of Spencer, Ind.; Charles W. Moore, Duncan T. Bacon and C. H. McDowell, of Indianapolis; Judge J. D. Early, of Terre Haute; Mortimer Levering, of Lafayette; W. A. Clark, of Crown Point; Judge James O'Brien, of Kokomo, and H. R. Wyson, of Muncie. Charles McCulloch will be toastmaster at the banquet tonight.

SUED FOR PENALTY

Under the Act Guaranteeing Employes Weekly Payment.

A Novel Law Case—Josephine Rayhouser Asks for a Divorce From "Gid" Rayhouser.

M. H. Bohen and W. C. Ryan, as attorneys for the plaintiffs in sixteen different cases, have brought suit before Justice Bullerman to recover wages and penalty for failure to pay each week against the Olds Wagon works for claims aggregating over $800.

The plaintiffs in the case are as follows: Henry W. Chapin, Adolph Dunham, Allen St. Clair, James D. Barge, Joseph M. Taylor, Henry E. Austin, Frederick Dorsey, Jule Catty, Clarence R. Austin, John Linton, Wm. C. Ewing, John Norwald, Wilson W. Wilder, Owen Schoonover, George Reinischeller and Charles Ross.

The peculiar feature, or rather the one of interest, about these suits is the claim made for penalty. The suits are on original claims of from $10 to $25 each and the penalties range from $20 to $25. The penalty claim is based upon the statute of 1895, which provides that if any corporation shall fail to pay its employes once a week they shall be liable for such failure to a penalty of $1 each day and attorney's fees and the costs of collection.

The case is set down for hearing before Justice Bullerman next Friday.

SUES FOR DIVORCE.

Josephine Rayhouser has brought suit in the superior court, through her attorney, J. R. Bitlenger, for a divorce from Gedediah Isaiah Zachariah Rayhouser, alleging desertion and failure to provide. The parties were married twenty-five years ago, but have not been living together as man and wife for the last ten years. Mr. Rayhouser is well known here, but he removed several months ago to Montpelier, where he is now practicing law.

NEARING THE END.

The case of Administrator Diebold against the Westminster Seminary association went to the jury in the superior court this afternoon at 4 o'clock. The opening speech for the plaintiff was made by J. M. Robinson. He was followed by C. H. Worden and Judge Zollars for the defense, and Henry Colerick closed for the plaintiff.

COURT NEWS.

The case of Adam Marquardt against William Hay has been appealed from Justice Allegar to the circuit court.

Richard Kaudour and Zyne Mitry, Henry M. Meker and Mary L. Chambers have been licensed to wed.

In Justice France's court Joseph Bly was given judgment against John Caughey for $22.80 on capias proceedings. The question of the defendants detention will be heard next Tuesday. Bohen and Ryan are attorneys for the plaintiff.

Suit has been brought in the superior court by Shields & Co. to replevy $1 00 worth of whisky from Falk & Lambley, the liquor firm which failed yesterday.

OVER THE RIVER.

Charles Wilkening Passes to the Other Side.

Died at an Advanced Age of Infirmity—An Aged Huntington Lady Passes Away—Funerals.

Charles Wilkining died at 5 o'clock this morning at the residence of his son, Louis, 593 East Washington street. The time of the funeral has not yet been arranged.

The deceased was born in Germany eighty-three years ago. He came to America and settled in Indiana when the country was yet in the incipient stages of development.

His wife died a number of years ago, and since then he has made his home with his son, Louis, the well known jeweler. He leaves three other sons, Christ, of Cincinnati; Henry, of Indianapolis, and George, who is located in the west.

POTTMEYER.

Ellis Searls the city editor of THE SENTINEL was called to Huntington this morning by a telegram announcing the death of Mrs. Mary Pottmeyer, the grandmother of his wife. The deceased was seventy-one years of age and well known at Huntington. Mrs. Searles was at her bedside at the time of her death, having gone to Huntington last week.

FUNERALS.

The funeral of the late Nathaniel Stockbridge was held this afternoon and was largely attended.

The remains of Mrs. Maria Bargeman, of 110 Smith street, will be sent to New Bremen, Ohio, this evening for interment.

Edmunds and Law employ electricians. 1tf

Salad, Berry, Lettuce and Cold Meat Forks in Sterling silver, 925 1000 fine.

DALLAS F. GREEN.

We Are Introducers of Low Prices.

New white table cloths, 2 to 3 yard lengths, ready to use, $1 07 and up; all worth more.

LOUIS WOLF & CO.,

The Arcade Dry Goods Store.

West Berry street.

Found dead!

There is something so shocking about sudden death that the mere mention of it wrenches the nerves of sensitive people. Millions of people pray for deliverance from it. Every Sunday in every Episcopal church in the world, these words are said:

"From battle, and murder and sudden death, Good Lord, deliver us."

Just why sudden death should be shocking, and death after lingering disease easy to bear, would puzzle any one to tell. It would seem that it would be more terrible to see some loved one wasting away, daily becoming weaker—daily slipping toward a death no less certain because it was slow in coming. Consumption causes more deaths than heart disease—more than cholera—more than yellow fever—more than any other disease the world has ever known. And yet people are careless about it. A man in danger of sudden death from heart disease can avoid the danger simply by keeping quiet and avoiding excitement. Consumption goes right on with its deadly work, no matter what the man does or how he conducts himself, if he doesn't take the right medicine to cure it. Consumption affects the whole body. It is a blood disease. It permeates the whole system. It shows in the lungs because the blood goes to the lungs for purification. It carries impurities there to be made pure. If there is too much impurity, the lungs are over-worked—overloaded—the impurity stops there. The germs of disease stop there. They develop and multiply and then consumption takes definite form. Dr. Pierce's Golden Medical Discovery cures 98 per cent. of all cases of consumption, lingering coughs, throat and bronchial diseases if it is taken according to directions. Get it at drug stores; learn all about it in Dr. Pierce's great 1008 page work, "Common Sense Medical Adviser," sent FREE on receipt of 21 one-cent stamps to cover cost of mailing *only*. It contains 1008 pages, profusely illustrated. It is a veritable medical library, complete in one volume. Every family should possess a copy for ready reference in case of sudden sickness or accidents. World's Dispensary Medical Association, Buffalo, N. Y.

"I'se In Town, Honey!"

Pancake Flour

The kind that satisfies. The most appetising, satisfying, strengthening food for winter weather is a batch of pancakes made of Aunt Jemima's Pancake Flour.

Wheat, Corn and Rice, the three staffs of life—are its ingredients. Get it at your grocer's. Beware of imitations. Sold only in *red packages*.

HERE'S OUR GUARANTEE.

Buy a package of Genuine Aunt Jemima's Self Rising Pancake Flour, and if you do not find it makes the best cakes you ever ate, return the empty box to your grocer, leave your name and the flour will refund the money and charge it to us.

Scientifically Prepared and Manufactured only by

R. T. DAVIS MILL CO., St. Joseph, Mo.

Send us 4c in stamps for Life History of Aunt Jemima and a set of her Pics.

EXECUTORS SALE OF REAL ESTATE.

The undersigned, executor of the estate of William Wise, deceased, by virtue of the will of said decedent, offers for sale at private sale, to the highest bidder, lot No. 187 Hamilton's 4th addition, to the City of Fort Wayne. Bids can be left with James E. Graham, room 26 Bank block, or with the undersigned.

BENJAMIN F. OGDEN,
Executor.

22-3t

Have You Seen

the new POSSONI PUFF BOX? It is given free with each box of Powder. Ask for it.

The Evening Sentinel.

BY E. A. HACKETT.

TUESDAY, FEB 25 1896

TONIGHT.

FORT WAYNE CLUB—Banquet by the Sons of the American Revolution.
MASONIC TEMPLE—The Comedy Drama, "The American Girl."
EMPIRE THEATER—Vaudeville Entertainment.
STUDENTS ART LEAGUE—Regular meeting.
GRACE REFORMED CHURCH—Monthly Meeting of Men's League.
AMERICAN PROTECTIVE ASSOCITION—Regular meeting in Harmony Hall.
CATHOLIC BENEVOLENT LEGION—Daniel O'Connel Council, Regular Meeting at St. Patrick's School Hall.
LODGES—Darius Council, Princes of Jerusalum, A. and A. S. Rite; Home lodge, No. 342, F. & A. M.; St Paul's Chapter, No. 8, R. A. M., (colored); Summit City lodge No. 2, D. of H.; Fort Wayne lodge No. 11, D. of H.; Elks' lodge; Col. E S. Walker camp, No. 159, S. of V.; Canton Fort Wayne, No. 17, Patriarchs Militant; Fort Wayne lodge No. 116, K. of P.; Deborah lodge, No. 110 D. of R.; Indianola Lodge No 311, Order of the World; Sons of St George; Robin Hood lodge, No. 248.

THE prohibition state convention will be held at Indianapolis tomorrow and Thursday.

THE United States senate has passed a bill pensioning Mrs. Matilda Gresham, widow of Secretary Gresham, at the rate of $100 per month.

EX-PRESIDENT HARRISON declines to give the date of his marriage to Mrs. Dimmick. Through his private secretary he denies that he is to be married on April 6 or April 10, or any other specified date. He has authorized no one to announce the date of his marriage.

THE wheat growing lands of Texas are in the region northwest of Fort Worth, and the average crop about 8,000,000 bushels. It is said that the frequent and abundant rains that have fallen since the growing crop was seeded give excellent promise for the yield of 1896.

THE people of this mundane sphere can now breathe easier. Observations at the Yale university observatory show that the comet discovered by Professor Perrin is coming in the direction of the earth, but at an angle to the ecliptic, which will bring it far above the earth.

EX GOVERNOR D. ROBINSON, of Massachusetts, is dead. He was a representative in the Forty fifth, Forty-sixth, Forty-seventh and Forty-eighth United States congresses. He was elected governor of Massachusetts in 1884 and re elected in 1885 and 1886 In 1885 he was appointed by President Harrison commissioner to the Cherokee and other Indian tribes to receive titles of lands in the Indian territory, which he declined.

Democratic City Convention.

The democratic city central committee met last night and fixed the representation for the city nominating convention at seventy delegates distributed as follows among the different wards:

First Ward	7 delegates
Second Ward	7 delegates
Third Ward	7 delegates
Fourth Ward	8 delegates
Fifth Ward	6 delegates
Sixth Ward	6 delegates
Seventh Ward	6 delegates
Eighth Ward	8 delegates
Ninth Ward	7 delegates
Tenth Ward	7 delegates

The committee did not select a date for holding the convention. This will be determined at a future meeting and will probably be during the first or second week in April.

The representation adopted is twice what it was in former city conventions and is larger than that of the representation of the city in the county convention. It is better to have a large number of delegates, as the nominations made then more nearly represent the wishes of the masses.

In the selection of delegates the democrats ought to choose the best men in their wards—men who will have the best interests of the city at heart and who will select candidates for the city offices worthy of the votes of the people.

Boers and British.

In 1652 the Dutch established a colony at the cape of Good Hope. It went on flourishingly for nearly a century, then the naval power of Holland declined and she left her colonists to look after themselves, which they did, in Africa at least. A strange people grew up at Cape Colony, Afrioo-Dutchmen—white, to be sure, like their ancestors, but half savage so far as their treatment of the black natives went, obstinate, like all Dutchmen, but desperate sticklers for their rights, fighters as well. They made slaves of the native negro tribes, notably the Kaffirs, and regarded this bondage as the cornerstone of their civilization, a divine institution, in fact. They were farmers. They got rich and at the same time were a people to themselves, separate from the rest of the world.

Cape Colony was taken possession of by the British in 1814. The British were determined to stop the negro slavery among the Boers in their new territory. The Boers would not submit to this and "trekked" off to Natal, a new region where they could have all the slaves they liked and worship their particular kind of god in their own way.

Ever encroaching, the British got possession of Natal. Once more the Boers declined to submit to British rule; once more they trekked northward. They took possession of the Orange country, which in like manner was proclaimed British territory. The Boers fought for their lands desperately. Many of them went across the Vaal river, "Transvaal," and made a new start in life. Finally, after much fighting and negotiation, two Boer republics were created and their independence formally recognized by the British in 1854. They are respectively the Orange Free State and the Transvaal.

But now arose another trouble. In the Transvaal is the Wittwatersrand, the great gold district. When the goldfields were discovered, the first of them shortly after England had acknowledged the independence of the Boer republics, there was naturally a tremendous rush of Englishmen into the Transvaal. When immensely rich gold mines are found anywhere on this footstool, England is going to take possession of them or know the reason why. There is no shadow of doubt that the Jameson invasion of the Transvaal republic meant the final annexation to Great Britain of that vast gold district. This the Boers knew and were prepared to meet the emergency. How Paul Kruger, president of Transvaal, met it like a man all the world knows and is glad of it besides, at least outside of Great Britain. It is true that the taxes imposed on foreigners in the Transvaal, the refusal to allow them citizenship under almost impossible conditions were most vexatious, unjust even, but what would you have? The granting of full citizens' rights to foreigners, particularly to Englishmen, meant that the republic would in six months' time be entirely swamped with Englishmen and the Boers would be obliged to submit finally to the hated British rule even in their own republic. It was life or death to the Boers, and they took the measures they deemed best to save themselves and their government. Who shall blame them? Hardly the English.

By treaties made between Great Britain and the Boer republics in 1881 and 1884, England assumed a partial sovereignty over the republics. She agreed to protect them from foreign invasion, and in return she was to have control of their foreign political relations, diplomatic arrangements, etc. But Great Britain has undoubtedly lost all right to claim the enforcement of these treaties, because of the outrage of the Jameson expedition. Englishmen themselves were thus the first to violate the agreement, and it cannot therefore be longer binding on the Boers. Decidedly the British protectorate over the Transvaal and Orange Free State is off.

Mr. Platt mentions in favor of nominating Hon. Levi P. Morton as the Republican candidate that New York Republicans have not had a presidential nomination in 40 years. Still, New York has had two successful Republican vice presidential nominations in the last 16 years and one of the candidates served as president for 3 years and 7 months. Besides that, New York has had three Democratic presidential nominations in the last 12 years, and twice the candidate got there. The Empire State certainly cannot complain of being unappreciated.

Our Greatest Effort

RESERVED FOR

The LAST WEEK in FEB.

The mere announcement of our special has attracted crowds, despite the fact that 'tis right 'twixt Winter and Spring. We will continue to sell until Saturday night, February 29th.

50 Dozen Neckwear, All Styles. TECKS, FOUR IN HANDS, CLUB HOUSE. Always sell at 50 cents. For the next 8 days 25c

50c ALL WOOL JERSEY KNIT GLOVES, 25c.

$1.00 Working Pants, 59c.

25 DOZEN Heavy Underwear, 50 Cent Quality for 25c

LINED Working Gloves, Regular 50c Quality 25c

Boys' Knee Pants SUITS. AGE, 4-14, 98c.

ALL PLUSH AND CLOTH CAPS THAT SOLD AT $1.00, Wind up Price 50c

$3 Underwear at $1.50 PER SUIT.

200 Boys' Knee Pants Suits that sold at $4.00, $4.50 and $5.00, Now $2.50

We are making special efforts to still more reduce our already somewhat demoralized stock of Winter Overcoats.

Lehman's U.S.

34 and 36 CALHOUN STREET.

S S S HEALS RUNNING SORES

CURES THE SERPENT'S STING

CONTAGIOUS BLOOD POISON In all its stages completely eradicated by S.S.S. Obstinate sores and ulcers yield to its healing powers. It removes the poison and builds up the system

Valuable treatise on the disease and its treatment mailed free. SWIFT SPECIFIC CO., Atlanta, Ga.

Northwestern Mutual Life Insurance Company.

To the Policy Holders of the Northwestern Mutual Life Insurance Company and to Prospective Insurers:

The hundreds of policy holders in the Northwestern Mutual Life Insurance Company of Milwaukee, Wisconsin, residing in Fort Wayne and vicinity, and the men who will hereafter insure their lives in any Company, ought to feel a deep interest in the prosperity and financial standing of that staunch and reliable Company, which has lately finished its annual report showing its condition.

During the year the Company in all departments has been examined with scrupulous care by the Insurance Departments of Wisconsion, Massachusetts, Illinois, South Dakota and Nebraska. This examination was most painstaking and thorough, occupying more than two months, conducted by a force of experts, twenty-six in number, besides numbers of assistants employed at various times. This examination is no reflection upon the Company. All legitimate Life Insurance Companies are subject to such examinations, made by impartial and sworn authority, acting under the laws of the several states, and this fact gives one of the many guarantees that such Companies are honestly and safely managed. The report this year has the sanction, not only of the Officers and Committees of the Company itself, but of all the Insurance Departments of all the States which participated in the examination

It has always been a cardinal principle in the administration of the affairs of this company that every other consideration should yield to that of security in investment. This has resulted in a superior class of assets, nothing of a speculative character having a place among them. Of the total assets, amounting to $82,902,389 64, $59,041,112 24 are represented by first mortgage loans. This contrasts favorably with the street railway stocks and the mortgages on street railways and electric light plants and other fluctuating securities held in large amounts by other companies. The Northwestern does not invest in railroad bonds, stocks or other corporate securities.

The new business written by the Northwestern in 1895 was $56,697,412 No discrimination is permitted by the company. Every policy holder in the company is treated alike, whether he be rich or poor, learned or ignorant All the best companies are conducted in such a manner that each policy holder shares in the profits and bears the losses in proportion to the amount of his policy and its premium. Consequently every policy holder is interested in being insured in a company where the death rate is small. The average of death claims of all companies reporting to the Massachusetts department for 1894 was 1.27 per cent of the mean amount at risk. The rate of the Northwestern for 1895 was only 0.84 per cent. The expense of management is an important item the average ratio of expense of management to income of all companies reporting to the Connecticut Department in 1894 was 22 62 per cent. The ratio of the Northwestern for 1895 including the special expense incident to the examination by the Commission, was only 13 52 per cent. The report of the Commission says, "The ratio of expense is small and shows economical management." The Company during the past year has not only paid large dividends to the policy holders but has added $2,968,124 72 to its surplus. The surplus now amounts to $16,513,561 26 Should this surplus be entirely lost the Company would still be entirely solvent for every dollar of its obligations. This surplus, with its interest earnings and accumulations, will be proportionately divided to the policy holders as their policies become due. The report of the Commission, State Officers, impartial, not interested in the Northwestern, sworn to do their duty, close their report with the following language:

"The Commission has found little to criticise and much to commend. It is a pleasure to congratulate the policy holders of the Northwestern Mutual Life Insurance Company upon having their interests guarded by so efficient a board of officers, and the highest compliment that can be paid is, that this examination has demonstrated that the Company, in its dealings with its policy holders and beneficiaries and in its financial management, has lived up to that high standard of reliability which has gained for it the confidence of the people and made its grand success possible"

The Northwestern does not only return to its policy holders the payments made by them or a part thereof. It makes a profit for them.

Since the Company has commenced business it has paid to the representa tives of deceased policy holders, for death losses	$ 35,055,675 02
And to its living policy holders, for dividends, matured endowments, annuities, etc	42,889,307 97
Total	$ 77,944,982 99
Add to its present assets held in trust for its present policy holders and which will be paid to them as their claims mature	$ 82,902,389 64
Making the whole sum paid to policy holders and held in trust for them	$160,847,372 63
All the premiums that the policy holders have ever paid the Company amount to	$144,738,314 17
So that the Company has paid to its policy holders in trust to be paid them as their claims mature	$ 16,109,058 46

more than all the policy holders have ever paid the Company.

In other words, the Company has made for its policy holders a net profit of $16,109,058 46, after paying all losses and expense of every kind. According to the report of the Committee, the assets of the Company increased during the year, $9,552,681 80 and the surplus of the company increased during the year, $2,968,124 72. This report, vouched for by the officers of the company and by it investigating Committees and also by the impartial report of the several Insurance Departments, is a source of just pride and satisfaction to every policy holder who understands the security and profitableness of his investment and should be carefully studied by every person who proposes to become insured.

H. B. HUNT, Gen'l Agt.,
Nos. 5, 6, 7 Trentman Building,
Fort Wayne, Ind.

LIGHT OUT OF DARKNESS

By Mrs. HENRY WARD BEECHER.

"Yes, mocker," said Eustace, laughing heartily. "I was going to offer you a place as plowboy. You could manage to ride a sober farm horse, couldn't you? And now, Mr. Newton, if this place can be made of use to you, will you not give me the opportunity of placing it in your hands, leaving you to arrange all the preliminaries to your own satisfaction, only stipulating that you will not make a business arrangement of it between us as with a stranger, but give me my place as a son in the matter."

Again the parents' eyes met, and this time there was no mistaking the meaning that long, earnest look revealed. Pride in the filial affection of one they had so long loved, and intense satisfaction that each day's development of his noble nature gave increasing assurance of their daughter's happiness. Lillian's approving smile was ample delight for her lover. Ralph was longing to banish the momentary silence by some waggish remark when his father said:

"I wish, Eustace, you could realize how truly we regard you as a son. But before I reveal your mother's thoughts and wishes and my own, or reply at all to your suggestions, I must bespeak your patience while we, as is most just, listen to a word from all. George, my son, what have you to offer now?"

So the various members of the Newton family agreed to the plan summed up by Ralph.

"Well, I vote for the country, the farming operations," said he, "and we will make our Rose a true, genuine Yankee housewife, Jasper, a burning and shining light among our southern dames. Whew! No offense, my lord, I trust! You surely can put up with a little sport without such portentous frowns."

"I am not conscious of frowning," said Jasper moodily. "But I own I do not understand the spirit there can be in speaking of your sister as doing hard labor, nor will I tamely listen to your sneers against my countrywomen."

"Nor will I hear you, Jasper Grenville, speak in that tone to my brother," said Rose, laying an ice cold hand on her lover's arm. "You strangely forget yourself to imagine an implied insult from one who has ever been a true and loving friend."

"Pardon me, Rose, I have no wish to imagine an insult, but it sounded very like it."

"You are in a strangely suspicious and captious mood tonight, Jasper, and could I believe for one moment that our reverses"——

"Say it not, Rose, dear Rose! You know perfectly well you have no cause to believe me capable of any but the tenderest and truest sympathy."

"Pardon the interruption," said Mr. Newton firmly, "but this must cease. In my presence disputes or unkind remarks can never be tolerated. It is unlooked for, my friend, to see you so disturbed by a simple remark, which, although it may have seemed ill timed, a short time since you would have been the first to laugh at and enjoy."

CHAPTER VII.

Mr. and Mrs. Newton were unable during the evening to forget the intimations George had given them respecting Jasper's predictions. They struggled faithfully against suspicion and would have rejoiced to be convinced that they had been mistaken. But that Grenville had come to them that evening laden with some disquiet which he was anxious to conceal was too apparent, and that Rose was disturbed and made uncertain by it was also equally manifest.

After all were seemingly calm Mr. Newton again referred to Dunbar's proposition and acknowledged that they had always indulged the hope that some time they might retire from the city and devote their last days to just such pursuits as were now open to them.

But present indications portended a year of strife, and any day might see our country involved in all the horrors of civil war. Was it wise, therefore, to enter upon an occupation that would be difficult to manage, particularly should such a calamity come upon us? He then acknowledged that every scheme which had risen before his mind as desirable had been checked in the outset by the steadily increasing conviction that the arrogance of the south was fast taking such shape as would compel the north to meet it with the strong arm of law, if not with military force.

For a moment Grenville's face was indicative of such intense and passionate emotion that it very nearly mastered him, but his eye quailed before Mr. Newton's steady look, and George's attitude greatly disconcerted him.

Most fortunate for him, Ralph had drawn Rose's attention to himself, and neither remarked his strange excitement, but it was a sad confirmation of the parents' fear for their daughter's future. Nor could they fail to notice that while Dunbar's countenance evinced sorrow there was no mark of surprise. Lillian's fears were also awakening, and George's indignation could hardly be controlled. A sign from his father of warning—almost of entreaty—restored his composure sufficiently to escape Rose's notice as she suddenly exclaimed:

"Ralph says he will accept Eustace's offer of a plowboy's place, only, by the way, until he sees if our country shall need him in a less peaceful field."

"Oh, my children," said Mrs. Newton, "do not give utterance to such a thought. Wait, hoping that God will restrain the folly of our misguided brethren and keep us all in peace. Should our country need any of you there will be no withholding the most precious. But the time is not yet!"

"No, my dear wife, not yet, but any week, any hour, the storm may be upon us, and it is wise in whatever form it comes that we are not found unprepared. Still my impression is that we may manage to bring the farming scheme into some definite shape. Of course, Eustace, you and I will enter more fully into details after I have had a day or two to think upon it.

"One week will bring everything to a close here and leave us free to enter upon other labor; therefore you had better take Lillian and her mother out to the place on Monday and learn if all is in habitable order and bring back a full report. Should everything be favorable you and I will have an agreement drawn up that will be satisfactory to both, guarding my pride and your affection from collision.

"Of course this is but a rough draft and very crude. Reflection may greatly modify and perhaps compel us to relinquish it altogether, but as I have roughly sketched it how does the idea of this 'new life' please you all?'

"I would ask nothing better, my husband. If I remember aright, we cannot fail to make labor a pleasure in such a spot."

"I am sure it will not take long to make my hands acquainted with real labor," said George, "and I would seriously propose, father, as soon as you can decide that you allow me to begin the work preparatory to moving the family."

"Indeed you may, my boy, and I shall cheerfully find you active employment in a few days, for we can afford no loitering now."

"Well, father, you may as well find work for Alfred and me at the same time," said Ralph. "We have no intention of being the idle ones, I assure you."

"My son, I cannot yet bring my mind to allow either of you to leave your studies till your full course is finished."

"Excuse me, father; I cannot consent to that delay. I mean to begin with you at the very beginning, and I believe I love study sufficiently to promise that my evenings and leisure hours shall be employed in continuing the course I am now on."

"I am sure you could, but I am very reluctant."

"That is to say," said Rose, "seating herself on a footstool by her father's knee and smiling roguishly up into his face, "our good papa has to battle with his pride a little on this point also."

"No, no, sister," interrupted Lillian. "I think it is affection, not pride, that disturbs our father."

"Well, Lilly, that is the most respectful way to state it, and I must own the most correct one too. But, father, you will not insist on Ralph's returning to college when he cannot help knowing that now, if ever, is the time when we should all co-operate. I know if it were me I should study to no purpose."

"Well, dear, we will think of it. Perhaps you and Ralph are right. But I don't like to think so."

"Yes, father, I am sure they are right," said quiet, thoughtful Alfred. "And let me beg you will not separate me from this work and insist upon my remaining in college."

The young man had spoken timidly, but his face was glowing with deep feeling. He was at once interrupted by a simultaneous voice from all. They were fully united on that subject. Alfred's education must be finished. He listened with attention and heard each objection to his wishes, and then all timidity vanished, and one of those changes so peculiar to his face transfigured him. The earnest, manly dignity with which he set aside the objections raised commanded a respectful attention.

He modestly reminded them he had heard with great interest, but in silence, all that had been said of future plans, because being so young he felt his part was to work whenever the mode of operations was defined, but he surely had not deserved to be severed from all he loved and trained for a different sphere. With a tinge of Ralph's humor he reminded them that they were always urging him to be less sedentary and live more in the open air, and now a way was open to make that a duty which they had only set before him for idle amusement.

How proudly all listened to the young lad's manly words, and his father could not but admit that he was really not in circumstances to carry out their earnest desires for their youngest without an outlay that was scarcely warrantable.

"And in acknowledging this, my children, which I own I do with very great unwillingness, I show to each of you that it will take time and very close watchfulness before we learn to adapt our expenditures to our present income."

The family now prepared to separate for the night, understanding that after the visit to Eustace's place the course to be adopted would be definitely settled. Toward the close of the evening Grenville aroused himself to take part in the general conversation, but it was with a visible effort.

Eustace bade them an affectionate good night, but Jasper's preoccupied manner could not be concealed. Rose lingered with him for a few moments in the hall, and on returning to the family said anxiously:

"I can't learn what ails Jasper. Something annoys or troubles him, and I cannot prevail upon him to trust me with it. I should feel really vexed with him did I not think it was some home sorrow he was trying to conceal, because he thinks we have our share just now."

"Would he give you no reason for his irritable, restless manner, which we all remarked?"

Rose lingered with him for a few moments in the hall.

"No, father. He simply tried to laugh it off and sport about it, and when he saw I was not deceived said very tenderly that I must neither grieve about it nor doubt him. It was but a trifle. It was not best to speak of it at present, but in a short time I should know all about it."

"There, darling, try to banish all uneasiness. Go to your rest now and let us all prepare our minds for tomorrow," said the mother. "We will hope the Sabbath will give us peace and courage for the first week of our new life."

CHAPTER VIII.

The Sabbath in Mr. Newton's household was always a pleasant and peaceful day of rest. All secular thoughts and avocations were, as much as possible, set aside, and after the usual attendance at the house of God the remainder of the day was divested of useless solemnity or formality by profitable reading or cheerful conversation.

As usual, Grenville was with them at dinner, and so far recovered his natural and pleasant deportment that Rose's heart rested again in happy confidence and serenity.

Dunbar waited some time and was at last served and over before Dunbar made his appearance—a circumstance so unusual that it had given rise to some anxiety on his account, and Lillian's was not diminished when she met him in the hall.

"What is the matter, dear Eustace?"

"Do not be alarmed, my darling. I will not keep you in suspense. I am pained for poor Le Barron's wretched family, but I will explain when we are all together. It is a story I do not care to repeat but once."

After a hasty greeting from the family he said:

"Early this morning our friend Austin called to inform me of the troubles at Le Barron's. You all know that the braggart adventurer De Courtney has for some months had his eye on Le Barron's apparent riches under the guise of admiration for their eldest daughter. I knew that Estella and her mother were greatly smitten with him, and Maud was pining with envy. The more cautious and suspicious father had written to some merchant abroad requesting reliable testimonials respecting this prince in disguise before he would yield to the hasty consummation of the marriage, for which the ardent lover was so urgent. It seems that when the poor father had confessed the ruin and degradation that were closing upon them, and Estella had borne her part in the first outburst of wild passion that assailed him, her shrewd mind conceived a plan for her own safety, which, with consummate heartlessness, she at once proceeded to execute.

"Silently retiring from the wordy warfare, she wrote a hasty note to De Courtney asking him to meet her at a restaurant near by, sent it by her French maid, deep in all her secrets, and silently made her exit from a side room to the rendezvous. She safely calculated that in the tumult her absence would not be observed. In that unhappy family you are aware that self is the dominant power, and Estella well knew that when the fierceness of the storm then raging had passed it would be succeeded by tears and hysterical lamentations that would claim the attendance of all the servants, thus leaving her to consummate her selfish arrangements unmolested.

"What passed between her and De Courtney can only be conjectured by the results and a letter left behind for the mother. It would seem that she returned to the house as secretly as she had left it, directed her maid to collect all her valuables and pack her wardrobe, while she proceeded to secure what money or jewelry she could find in her mother's or sister's rooms and departed with her spoils, attended by her French waiting maid. Quite early this morning, as Austin was passing Roseville, Maud, apparently in great excitement, called to him from the library window. He entered, and giving him but a brief statement of the last night's revelations and proceedings she begged him to find me and urge me to come to her immediately.

"Austin gave me all the particulars he could learn from Maud's hasty and frenzied recital, but when I wished to stop here for advice and if possible to get Mr. Newton to accompany me on this delicate mission he objected, saying she had especially desired that nothing should be said to the Newtons. I therefore proceeded at once to Roseville. Strange sounds startled me when I entered the dreary house, but Maud, who was waiting in the hall, evidently on the alert to prevent the servants from seeing me, hurried me into an office distant from the parlors. It disgusts me to think of her inhuman, selfish ways. But it may be that she did not realize the terrible tragedy enacting around her."

"Don't linger," cried Rose. "This suspense is dreadful."

"I will be as brief as possible. It seems no thought had been given to Estella's absence during the night, but Maud in the morning had ordered her attendant to bring some ornament or article from her wardrobe, which could not be found. On examining further her jewelry and most of her choice possessions were missing. Then her maid hinted that Miss Le Barron had been 'going on strangely' the day before, and all the servants remarked it, but the madam had been so bad they had had no time to give it attention. But now would Miss Maud please go into her sister's room and see for herself and not be saying disparaging things to a poor waiting maid? I judge from the accent of both mistress and maid that Maud, becoming furious at the spoiling of her goods, had visited her wrath on the one nearest to her. On entering her sister's chamber it was vacant, the wardrobe and bureaus empty, and on the table lay an open note to her mother of the most insolent and heartless character.

"She said that, seeing inevitable ruin coming upon the family, and having no disposition to share it with them, she had at once sought her dear Victor, and not wishing to reveal their misfortunes had simply informed him that her father had peremptorily forbidden her to hold any further communication with him, as he pretended he had received advices from abroad to his discredit, which she did not believe, but this cruel father's commands compelled her to say farewell.

"'Of course,' the unfeeling girl continued, 'I knew dear Victor would not listen to that idea for a moment, but, as I expected, begged for an immediate marriage that very hour, before I returned to my parents. When I was once his own, I could quietly collect all my jewelry and wardrobe, and we would leave at once, making our bridal tour a pleasant voyage to his native land. He was sure father would soon recall us when he found resistance was of no avail.' Of course she could not refuse so elegant a lover. They were married within the hour, and as this haste gave her no time for a bridal trousseau befitting a millionaire's daughter she was sure her dear mother and sister would pardon her for making free with their jewelry and such ready money as she found in their purses and her father's escretoire. Robbin, the footboy, had taken her trunks away, she said, and fearing to incur his master's displeasure would not return. Her maid also would of course go with her."

The family had listened to Eustace's narrative thus far without interruption, overwhelmed with sorrow and amazement, but Mr. Newton now exclaimed:

"Why, this is far beyond the most unscrupulous villainy I ever imagined could be found in one so young."

"Ah, but Maud will far outmatch her, I fear. I once thought her more gentle and amiable than her sister. But the bitter hate and vindictiveness she manifests are fearful. The loss to herself and the impossibility of reclaiming was all she seemed to think of. Her father's danger and her mother's uncertain condition hardly excited an emotion. As soon as Austin and I could interrupt Maud's excited recital of her own misfortunes I alluded to the strange sounds I heard on entering.

"'Pshaw! that's nothing,' said Maud, 'mother has kept the house in an uproar all night. I kept myself out of the way, I assure you, and left father to take care of her as best he might. He deserves it all and more for bringing this great shame upon us.'

"'Have you seen your mother this morning?' I asked, greatly surprised.

"'No, indeed. I staid as long as I could endure her temper last night. If I had followed Stella's example and left earlier, I might have saved my own possessions from her hands. Mother may learn of Estella's dutiful conduct by some one else. She has been exalted above me and cited as an example for me to imitate long enough. Now I hope mother will enjoy this new evidence of her favorite's smartness, but I'll not take the first blast of her rage, I assure you. She'll find that I, too, can keep my own counsel as well as Stella.'

"'Oh, Maud! This is shameful! I will at least seek your parents and try to help them.'

"'Well, go, Don Quixote, and succor the distressed. Success attend you. I hope you will enjoy it.'

"I threw open the door, and again those dismal sounds! I paused a moment, when a wild, unearthly shriek rang through the house. I caught Maud's hand.

"'Go with me.'

"'I will not.'

"'Unnatural child! You shall! There is some strange mystery here, and you shall accompany us while we unravel it. Come, Austin.' Our determined manner and probably a fear of being left behind compelled her to go, but reluctantly, and we passed through the splendid parlors into the gloomy family sitting room."

He paused a moment and covered his face with his hands, while his audience sat with pale faces, dreading the sequel.

"A fearful sight met our eyes," he continued, "Would I could forget it! Mrs. Le Barron sat in a large easy chair in the most fearful paroxysms. The old butler and gardener and two women, one of whom, I think, was her dressing maid and the other perhaps the cook, were standing over her. All looked chilled and exhausted. The window shutters remained unopened, and the gas was still burning. When we came near, we saw that she was tied to the chair.

"'Indeed, sir, we could not help it. She was furious and has been most of the night. And that was the only way we could manage her and be safe ourselves.'

"'Have you called a physician?'

"'No; we can't leave her, and we can't make any of the other servants hear if we called ever so loud.'

"'Stupid! Why not have rung the bell till some one would hear?'

"'We think, sir,' said the gardener, with some hesitation, 'that there's no one to hear in the house. "Rats leave a sinking ship," and this one's going down mighty fast, I judge, and then, begging your honor's pardon, we feel fearsome 'bout going to the bell. There's something strangelike 'bout master, and he's close to the bell.' Austin and I sprang to the recessed corner so dimly lighted. Oh, Mr. Newton, I have, cowardlike, left the worst to the last! In his chair, his head resting on the marble pillar, was Le Barron"——

"Not dead!" exclaimed Mr. Newton, his face blanching with horror—"and, oh, do not say by his own hand!"

"No—I hope—I think not—Austin was the first to rise above the terrible shock and left at once for the nearest medical aid. I could learn nothing from the poor frightened and exhausted servants, but as near as I could gather from the time the miserable man entered his house yesterday it had been the scene of the most disgraceful and sickening tumult. Till late in the evening most of the servants had been in Stella's employ, and I imagine, from hints dropped from the gardener, what was passing in the family room was a matter of surmise.

"After Estella's departure as the servants were closing the house the sounds that had alarmed me aroused their attention. When they entered, the mistress was raving through the room like one possessed, the women said. They were frightened and ran to call in the two men. When they returned, her husband, without rising from the chair, was feebly trying to calm her as she stood raging over him. They secured her with great difficulty and some danger, I apprehend, for many articles once objects of pride to her lay broken and scattered all around as if she had furiously thrown them. It took them some time to control her, and for safety they were compelled to bind her.

(CONTINUED NEXT SATURDAY.)

$100 Reward, $100.

The readers of this paper will be pleased to learn that there is at least one dreaded disease that science has been able to cure in all its stages and that is catarrh. Hall's Catarrh Cure is the only positive cure now known to the medical fraternity. Catarrh being a constitutional disease, requires a constitutional treatment. Hall's Catarrh Cure is taken internally, acting directly upon the blood and mucous surfaces of the system, thereby destroying the foundation of the disease, and giving the patient strength by building up the constitution and assisting nature in doing its work. The proprietors have so much faith in its curative powers, that they offer One Hundred Dollars for any case that it fails to cure. Send for list of testimonials. Address, F. J. CHENEY & CO., Toledo, O. Sold by Druggists, 75c.

There will be a meeting of Home lodge No 342 F. and A. M., this evening. Work in the second degree.

When Baby was sick, we gave her Castoria.
When she was a Child, she cried for Castoria.
When she became Miss, she clung to Castoria.
When she had Children, she gave them Castoria.

DULL AND BILIOUS

Sleepless nights, backache, weakness—all result from a disordered condition of the Liver or Kidneys. To be strong and vigorous your liver must be healthy. Wonderful success has always attended the use of

Dr. J. H. McLean's Liver and Kidney Balm.

It cures thoroughly all ailments of the Liver, Kidneys and Bladder, Female troubles, Rheumatism and Bright's Disease.

For sale by Druggists at $1.00 per Bottle.

THE Dr. J. H. McLEAN MEDICINE CO., - St. Louis, Mo.

VAN CAMP'S BOSTON BAKED PORK AND BEANS

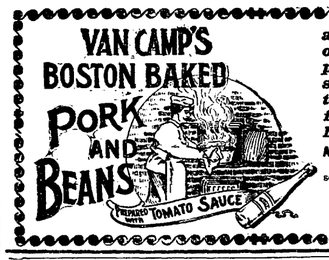

are choice eating—hot or cold. The best of pork and beans and a sauce made of delicious tomatoes. Equally good for a light lunch or a heavy meal.

At all grocers', 10c, 15c and 20c.

Send 6c for postage and we will send you a sample can.

VAN CAMP PACKING CO., Indianapolis, Ind.

IMPERIAL

25¢ PER POUND **Baking Powder** 25¢ PER POUND

WARRANTED. A PURE CREAM TARTER Baking Powder

PURE FLAVORING EXTRACTS AND SPICES.

MEYER BROS. & CO. DRUGGISTS AND CHEMISTS.

FORT WAYNE, IND.

Sexine Pills RESTORE LOST VIGOR

When in doubt what to use for Nervous Debility, Loss of Sexual Power (in either sex), Impotency, Atrophy, Varicocele and other weaknesses, from any cause, use Sexine Pills. Drains checked and full vigor quickly restored. If neglected, such troubles result fatally. Mailed anywhere, sealed, for $1.00; 4 boxes for $3.00. With every $5.00 order we give a legal guarantee to cure or refund the money. Address PEAL MEDICINE CO., Cleveland, Ohio.

BY GROSS & PELLENS, 94 CALHOUN STREET.

A Great Auction Sale of

FURNITURE, CARPETS, STOVES.

Every Tuesday, Thursday and Saturday, 10 A. M. and 2 P. M. SATURDAY at 7:30 P. M.

—AT THE—

BARGAIN STORE,

28 WEST MAIN STREET.

REMEMBER THE DATES.

HAVE YOU A BABY?

WE HAVE A CAR-LOAD

Of new Baby Carriages of all sorts and kinds in the latest shades and trimmings, from ordinary cheap buggies to the Finest Reclining Sleeping Coaches.

It will pay you to examine our stock before purchasing.

Pfeiffer & Schlatter.

OVERLOOKED.

There Are Patent Medicines and Remedies, Without Number.

For Every Disease and Affliction But One.

A prominent physician was recently asked, why it was that there are so many "blood purifiers," "nerve tonics" and remedies for every ill, except one of the most common and annoying, viz: piles. He replied, there are two principal reasons: first, physicians and people in general, have thought that the only permanent cure for piles was a surgical operation, that medicinal preparations were simply palliative. Another reason is, that piles is, in no sense of the word, an imaginary disease; the sufferer from piles is very much aware of the fact, and for this reason, the few so-called pile salves, ointments, etc., have been short lived. The patient very soon discovered their inefficiency.

He says further, "fortunately however, there is a new remedy for piles, which judging from its rapidly growing popularity will soon take the place of all other treatment; it has certainly made astonishing cures in this obstinate disease and its merit has made it famous among physicians and wherever it has been introduced. This remedy is sold by all druggists under the name of Pyramid Pile Cure.

From the *immediate* relief which the Pyramid Pile Cure gives in all forms of piles, many physicians supposed it contained opium, cocaine or some similar substance, but upon analysis it was found to be perfectly free from anything of the kind, and that the instant relief and cure which follows its use, is rather the result of its remarkable healing, soothing action on the parts affected.

The Pyramid Pile Cure is the only remedy, except a surgical operation, which immediately relieves and *permanently cures* every form of piles.

It is sold by druggists at 50 cents and $1 or by mail from Pyramid Co., Albion, Mich.

Arcade Dental Parlors.

No More Dread of the Dental Chair.

Teeth Positively Extracted Painless, Without Gas or Vitalized Air.

We have the very best methods of extracting and filling teeth without pain and make no charges for extracting when teeth are ordered.

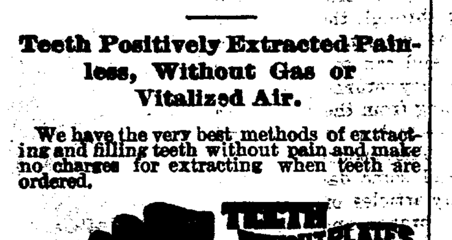

Gold Crown and Bridge Work, or Teeth Without Plates a Specialty.

We intend to make it possible for all residents of the city of Fort Wayne to obtain the same cheap prices (or lower) right at home as are offered in Chicago, New York and all other large cities, and at the same time be assured they are receiving only the highest grade of work.

It is not necessary to pay a fancy price when the talent of our operator is not excelled anywhere else in the city and when we are doing an extensive business and giving perfect satisfaction at low prices.

We invite you to call; knowing you will save time and money and be pleased with our work. Very Respectfully

W. G. BURKET, D. D. S., Manager.

Room 7 Arcade Ground Floor.

Artistic BOOK BINDING,

In Vellum, Levant, Morocco, Calf and Russia.

BLANK BOOKS

Of all kinds, with Perfect Flat Opener.

The Binding of Rare and Extra Illustrated Books one of our specialties.

THE FT. WAYNE SENTINEL BINDERY,

14 W. Wayne St., Ft. Wayne, Ind

3 days Chicago to California

New Fast Limited Train

The California Limited, via Santa Fe Route, leaves Chicago daily at 6:00 p. m., arriving Los Angeles and San Diego in three days, and San Francisco in three and a half days.

Principal fast trains from the East closely connect with it at Chicago.

Strictly first class limited service. Superb new equipment of palace and *compartment sleepers, dining cars* and chair cars, vestibuled throughout, lighted by *Pintsch gas*, and running from Chicago to Los Angeles without change.

Santa Fé Route

Address C. A. Hartwell Pass. Agt. Monadnock building, Chicago, and ask for literature descriptive of California.

Prepare to be Pleased.

Never have better goods been shown; never have greater varieties been offered; never have prices been so low. There is no room for improvements in the BARGAINS we offer in . . . .

. . . MEN'S CLOTHING . . .

Every suit in the house made to order AT COST for a short time only.

G. SCHMIDT, Merchant Tailor.

70 E. Main Street.

F. J. ZIMMERLY & CO. PRACTICAL PLUMBERS. Gas and Steam Fitters.

135 CALHOUN STREET.

CAUGHT ON A FLY.

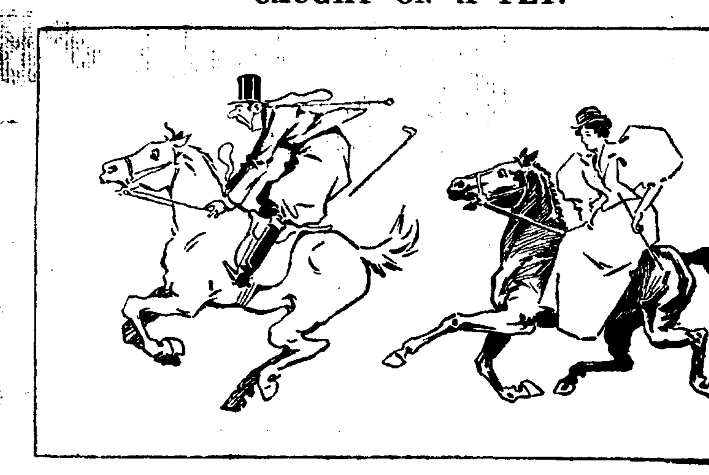

1—Chawles Hammerback with youthful pride
Took Edith Horsman out to ride,
But finds he's riding in despair
Half on the horse, half in the air.

2—His pants work up, his heart is sore,
His feelings are worked up much more,
His horse gets warm, Chawles bounces high,
The horse just bucks him towards the sky.

3—Ah, Cupid comes in time of need,
Chawles falls astride Miss Edith's steed,
"It seems" said Chawles, "I fall to you"
"Caught on a fly" said Edith, "True."

—A. T. W.

RAILWAYS AND SHOPS.

The Pennsylvania to Straighten Its Line.

Fred Hunt, the Well Known Brakeman, Dies This Morning—Local Gossip.

A telegram from Washington, Ohio, to N. W. Thompson states that Fred Hunt died in that city at 3 o'clock this morning. The deceased was a passenger brakeman on the Pittsburg road for many years and was known by all the trainmen, who held him in high esteem. Death was due to Bright's disease, with which the deceased had been afflicted since last September. The funeral will be held at Washington next Tuesday.

DEATH OF A PENNSYLVANIA SHOPMAN.

J. H. Hanley, clerk in the Pittsburg shops, is in receipt of the news of the death of L. H. Miles, which occurred at Wellsville, Ohio, yesterday. The remains will be taken to Altoona, Pa., tomorrow for burial. Mr. Mills was foreman of the tin department of the Pennsylvania shops at Wellsville.

WILL STRAIGHTEN THE LINE.

The board of directors of the Pennsylvania railroad has authorized Chief Engineer Brown to proceed with the work of straightening the line at a point east of Duncannon, Pa. The road here has two sharp curves. The railroad where the changes are to be made passes the foot of the mountain. On the other side is the Susquehanna river. It is the intention of the company to make a complete change in this portion of the road. A number of years ago the company somewhat straightened this line by taking out the reverse curve and moving the public road so that it would run over the top of the mountain. At this time the residents made a protest against changing the public road, and the company placed it where it was before. This compelled the railroad to make a sharp detour and to place a reverse curve on the line at this place. To remedy this it is the intention of the company to make a side hill cut about 100 feet deep through the mountain. This change will also give the company ample room to make its line practically straight. As soon as the details can be arranged bids for the work are to be solicited.

BRIEF MENTION.

H. VanMeter has taken a position as fireman on the Nickel Plate road.

The Panhandle has just completed a handsome passenger station at Wheeling, W. Va.

H. L. Stonecifer has resumed work in the Pittsburg planing mills, after an illness of two weeks.

William Hilgeman, an apprentice in the Bass machine shop, has been promoted to a lathe hand.

Pittsburg Fireman W. F. Jungle was taken sick in Chicago yesterday and was compelled to "dead head" it home.

Eugene V. Debs is working up considerable interest in the American Railway union among the southern people.

Lee Ballard, painter in the Pittsburg shops, and his wife have returned from Maples, where they spent several days with relatives.

R. C. Houck, bill clerk in the Wabash freight office, and his wife have gone to Findlay, Ohio, to spend a few days with friends.

Traveling churches are to be established on the Trans-Siberian railway, which passes through many desert tracts, where neither village nor church can be met with for miles. Cars fitted up for divine service will be attached to the trains for the benefit of the officials.

The office of superintendent of bridges on the Lake Shore road, with the decease of G. M. Reid, who had held the position many years, has been abolished.

The Pennsylvania, despite a current rumor, does not contemplate giving out any orders for new freight cars and will only build to fill requirements for vacant numbers.

Charles F. Mayer, late president of the Baltimore and Ohio, last week resigned as president of the Consolidated Coal company, a position he had held for nineteen years.

Engineer Theodore Abel, who has been running the east Wabash local out of this city for some time, resigned yesterday and was succeeded by Engineer William Flanigan.

William Parmer and his crew have resumed the operation of the steam axle hammer in the Bass shops. Workmen were engaged day and night in repairing the huge machine.

The Baltimore Sun announces that the Maryland law prohibiting fires in passenger cars has at last been complied with by all the roads, although it was first passed in 1888.

Edward Leach, the veteran Pittsburg shopman, who has been sick and off duty for the past two months, will go to Milwaukee in a few days to remain until he is able to resume work.

By threatening to go back to the old ferry system, General Manager C. M. Hays, of the Grand Trunk, has induced the Port Huron Tunnel company to reduce its transfer charges one-half.

The Baltimore and Ohio has been granted authority to equalize its rates with the Nickel Plate to meet the competitive passenger rates of the Canadian Pacific from Buffalo to the coast.

The Toledo and Ohio Central is to have terminal facilities at Columbus, Ohio, independent of all other roads, after April 1, when its new depot at Columbus will be thrown open to the public.

A large per cent. of the locomotives in use on the New York, Pennsylvania and Ohio road are eight-wheel engines that were built fifteen to twenty years ago at the company's shops in Meadville, Pa.

Henry Bickness, who had a knee severely injured at the Pittsburg blacksmith shop two weeks ago, called at that establishment yesterday to see his comrades. He is still quite lame, though he said he expected to report for duty next Monday.

The Railroad Gazette says: "Mr. George S. Fowler, of Fort Wayne, Ind., who has large acquaintances among the railroad trade, has accepted a position under the new management of the Kalamazoo Railroad Velocipede and Car company as traveling sales agent."

After several days' lay off Conductor Spangler has resumed his duties on the Nickel Plate.

Henry Reiter, machinist at the Bass works, has returned to his work after a two weeks seige with the rheumatism.

F. Tegeder, a tinner employed in the Pittsburg shops, has removed to No. 16 Laselle street, where he is very comfortably domiciled.

F. J. Ruch, of the Pittsburg copper shop, has resumed work after an absence on account of the sickness of his wife. The patient is better.

V. G. Hutsell, ex-caller at the Nickel Plate round house, is now located in Philadelphia, where he has found employment in a button factory.

Joseph Deahl, caller at the Nickel Plate yards, has disposed of his horse and buggy to Brakeman O. B. Ferguson, consideration—forty-five cents.

Alex Beall, uncle of Frank Beall, of the Nickel Plate yard office, returned to his home in Willshire, Ohio, yesterday, after spending Sunday in this city.

On account of the sickness of some of the members of his family, Nickel Plate Conductor McCormick did not take his train out yesterday nor today.

Mr. Briggs, who represents Brokaw Brothers, tailors, of New York, is here for the purpose of taking measurements for the summer suits of the Pennsylvania trainmen.

The Nickel Plate yard office boys enjoyed an oyster supper at Manager F. D. Beall's expense, on the result of the prize fight. Mr. Beall was backing Peter Maher.

Mrs. Henry Birkenbeul, of No. 40 Charles street, has recovered from an illness which confined her to the house for six weeks. Mr. Birkenbeul is employed in the Bass machine shop.

Al Becker, the well known Nickel Plate engineer, is taking a course of treatment from a specialist of Cleveland. His many friends hope that he may be speedily cured of his ailment.

W. L. Stanley, the Nickel Plate brakeman who had a hand so badly injurned last fall that amputation was necessary, has taken the position of night caller for conductors and brakemen.

George James, master mechanic of the Nickel Plate, was in the city yesterday. He was accompanied back to Chicago by Trainmaster S. K. Blair and Superintendent of Bridges James Rogers.

George McManus, a Nickel Plate brakeman, had his right hand caught between the draw bars at Leipsic, Ohio, yesterday morning and severely pinched. He is under the care of Dr. Dinnen.

Nickel Plate passenger train No. 5, west bound, Sunday night, struck a freight car which had been left standing on a spur at Hammond, too close to the main track. With the exception of two badly scratched coaches there was no damage.

It was reported on the streets last evening that Engineer David Kramer, of the Grand Rapids, had suffered a stroke of paralysis, but investigation proved that the report was incorrect, as Mr. Kramer took his engine out on its regular trip last night at 11:35.

W. C. Volmer, the gentlemanly caller for the Nickel Plate engineers and firemen for the past year, has resigned and in a week or two will go to Bluffton to assist his brother, who is the agent for the National Express company. John Miles will take the position vacated by Mr. Volmer, commencing work tomorrow.

James McCrea, vice president of the Pennsylvania lines southwest of Pittsburg, has emphatically denied the rumor that the company proposes building the Chicago-St. Louis route. He said that instead of building forty-one miles of a link, the Pennsylvania company would need to construct a little over 200 miles of new road.

A recent examination of the record of locomotive enginemen of the Pennsylvania railroad residing in Harrisburg showed that there were twenty-one men who have been in the service of the company for twenty-two years or longer. The longest record is that of Mr. John McNeil, who has been in the service forty years. The average of the twenty-one is 28 8 years.

The tribe of Red Men located at Warsaw will give a "Big Eat" tonight and some forty members of Mechecannochqua tribe will participate in the festivities, among them being the following Pittsburg shopmen and their wives: Samuel McAfee, William Birely, Frank Girard, Anton Fisher, Fred Olds, Ernest Tagtmeyer, Joseph Singmaster and E. L. Brown.

F. H. McGuigan, who has been appointed general superintendent of the Grand Trunk, is over six feet tall, forty-six years of age, and, when thirteen years old, began his railway career on the Pennsylvania lines, Erie and Pittsburg division, as water boy. Mr. McGuigan represents the third generation of railway men in the family. His grandfather assisted in building the first railroad in Scotland.

Henry Tonsing, Tony Fisher, Michael Carry, J. D. White, Ed McLaughlin, Owen Barry, Thomas Pauley, George Havely, John Moring, Charles Stuart, John Connors, Joseph Carry, Anthony Girard, Charles Rice, John Fraine, Henry Dryer, William Birely, Joseph Grothaus and David Roche are the names on the absentee list at the Pittsburg blacksmith shop today. Some are sick, while others are resting or looking after private affairs.

The committee appointed by the Pennsylvania company to devise better facilities for the handling of freight, is in the city, looking over the local field. The members of the committee are T. S. Foley, night chief dispatcher, of this city; R. E. McCarthy, trainmaster of the eastern division of the Panhandle, with headquarters at Pittsburg, and H. S. Tousley, chief dispatcher at Logansport. After looking over the ground here, they left for the west today.

Awarded Highest Honors—World's Fair.

DR. PRICE'S CREAM BAKING POWDER

MOST PERFECT MADE.

A pure Grape Cream of Tartar Powder. Free from Ammonia, Alum or any other adulterant.

40 YEARS THE STANDARD.

Highest of all in Leavening Power.—Latest U. S. Gov't Report

Royal Baking Powder

ABSOLUTELY PURE

STATE NEWS.

The voters of Martinsville are moving against the saloon.

The schools at Greentown have closed because of diphtheria.

Dr. Johnson Miller, an old and esteemed physician of Butler, was killed by a train while walking on the railway tracks.

Harry H. Cottrill, eighteen years old, of Edinburg, is dead of nicotine poisoning. He was an inveterate cigarette smoker.

Prof. W. M. Pavey, principal of the Bunker Hill High school, who died a few days ago, was recognized as having few superiors as a teacher of the sciences.

"Uncle Billy" Hawkins, as he was familiarly known, an eccentric resident of Frankfort, stepped in front of a moving train last Saturday and was crushed to death.

Milas Smith, of Clark county, tried for the murder of Lemuel Pettit, at Solon, many months ago add tried during the past week at Jeffersonville, has been declared not guilty under the law, having acted in self defense.

James Pearce, of Marshall, Kas., and Mrs. Martha Sam, of Sullivan county, have been united in marriage. They were lovers thirty years ago, but drifted apart, and each selected other life partners, since removed by death.

Mrs. Mary Rheubottom, of Wakarusa, is pastor of the Christian church of that place, and the church is prosperous under her ministrations, which began in 1894. James R. Rheubottom, her husband, is editor and publisher of the Wakarusa Tribune, to the columns of which she frequently contributes. The only son of Mr. and Mrs. Rheubottom is editor of the Middlebury Independent.

HENRY C. BOWEN DEAD.

Editor of the New York Independent Expires in Brooklyn.

NEW YORK, Feb. 25. — Henry C. Bowen, editor and proprietor of the New York Independent, died last evening at his home in Brooklyn. Mr. Bowen was eighty-two years old last September. He had been in poor health for a long time and during the last three weeks his condition grew steadily worse until the end came. While in his youth he embarked in the mercantile life, but at the outbreak of the war of the rebellion the dry goods firm, of which he was the head, suspended. Later on Mr. Bowen was appointed collector of the third internal revenue district of New York. He took great interest in church matters, and was one of the founders of the Broadway tabernacle, New York, and of the Church of the Pilgrims and Plymouth church, Brooklyn. He was also active in the anti slavery cause, and with a view to providing a Congregational exponent of such principles established in 1843 the Independent. Mr. Bowen's three associates in the publication of the paper soon withdrew and since then he has been sole owner.

CURFEW BELL IN IOWA.

Bills Introduced in the Legislature and Will Probably Pass.

DES MOINES, Iowa, Feb. 25.—Senator Bell has introduced a bill in the senate providing for the curfew bell in Iowa. A similar measure will be introduced in the house as soon as it reconvenes tomorrow. It was drawn up by Colonel Hoagland, the newsboys' friend, and stands a good chance of being passed. It makes it unlawful for any person under the age of fifteen years to be upon the streets after 9 o'clock at night from March 1 to August 31, inclusive, and after 8 o'clock at night from September 1 to February 1, inclusive. Provision is made for cases of necessity, the intention being to keep boys and girls off the streets at nights where they are merely loitering or playing. The maximum fine is fixed at $10. Several Iowa towns have already adopted the curfew bell with success.

G. A. R. ENCAMPMENT.

South Bend Making Active Preparations for It.

SOUTH BEND, Ind., Feb. 25.—South Bend has begun to make preparations for the entertainment of the Indiana department, Grand Army of the Republic, which will hold its annual encampment in this city May 12 and 14. South Bend was selected as the meeting place at the last encampment. All committees have now been appointed, there being sixteen besides the executive committee. The chairman of this last committee is Mayor David B. J. Schafer, the secretary John G. Greenawalt, and the treasurer Charles T. Lindsey. Mayor Schafer has issued a call for a meeting of all the members of each committee next Tuesday evening. It is now believed that from 8 000 to 12 000 visitors will attend the encampment.

Pensions for Indianians.

WASHINGTON, D. C., Feb. 25.—Pensions have been granted to the following citizens of Indiana:

Original—Andrew J. Lounsberry, Warrington.

Increase—John Pollard, Adysville; Frederick S. Riggs, Boonville; Jasper N. Hardisty, Koleen.

Increase—Philip Raedchen, Maplewood; William P. Liford, Gosport; Lewis C. Foust, North Judson; Valentine Seitz, Auburn.

Reissue—Philip Wheeler, Brazil.

Original Widow—Surada Campfield, North Vernon.

FOR RENT.

A very handsome suit of rooms in the new Sentinel building. Apply at Sentinel counting room.

Subscribe for THE SENTINEL

CAST BREAD ON WATER.

A Brooklyn Man Receives $300,000 for Befriending an Old Woman.

About four years ago Henry Lewis, a confectioner who lives with his wife and six children in Brooklyn, found an aged woman sitting on the stoop of his house. She was poorly dressed and evidently without funds. As she showed evidences of culture, he invited her to his home. She accepted, and Mrs. Lewis refused to let her go. The aged visitor remained with them until six months ago, when Lewis found it a difficult matter to support his family. Then she told them she would not continue to be a burden to them, and insisted on going to the poorhouse at Flatbush, where she remained until a few weeks ago, when she returned. She had gone away comparatively a pauper, but returned worth over $300,000, which she has turned over to Lewis for his

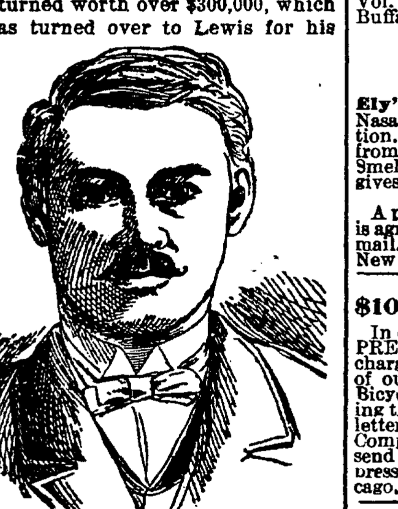

HENRY LEWIS.

kindness in taking her in and caring for her when she was without a friend. The discovery that she was heir to the money was made when the surrogate of San Francisco inquired for her through the Brooklyn surrogate, and it was discovered that she was an inmate of the poorhouse.

The Discovery Saved His Life.

Mr. C. Caillouette, Druggist, Beaversville, Ill., says: "To Dr. King's New Discovery I owe my life. Was taken with La Grippe and tried all the physicians for miles about, but of no avail and was given up and told I could not live. Having Dr. King's New Discovery in my store I sent for a bottle and began its use and from the first dose began to get better, and after using three bottles was up and about again. It is worth its weight in gold. We won't keep store or house without it." Get a free trial at Dreier & Bro.'s Drug Store.

Cure For Headache.

As a remedy for all forms of Headache Electric Bitters have proved to be the very best. It effects a permanent cure and the most dreaded habitual sick headaches yield to its influence. We urge all who are afflicted to procure a bottle, and give this remedy a fair trial. In case of habitual constipation Electric Bitters cures by giving the needed tone to the bowels, and few cases long resist the use of this medicine. Try it once. Large bottles only Fifty cents at Dreier & Bro.'s Drug Store.

Bucklen's Arnica Salve.

The best salve in the world for cuts, bruises, sores, ulcers, salt rheum, fever sores, tetter, chapped hands, chilblains, corns and all skin eruptions, and positively cures piles, or no pay required. It is guaranteed to give perfect satisfaction or money refunded. Price 25 cents per box. For sale by Dreier & Bro

One Failure Causes Others.

TROY, Tex., Feb. 24.—D. W. McGlasson, private banker, has assigned. The failure was followed by the suspension of the Troy Drug Co. and J. W. Cann, of Troy, and Williams & McGlasson, of Rosebud. Liabilities, $50,000.

PACIFIC PILLS

Will not gripe or nauseate. 25c per box. Pacific Medicine Co., St. Louis, Mo.

POLITICAL ANNOUNCEMENTS.

State Senator.

ED. SENTINEL:—Please announce my name as a candidate for Joint Senator for the counties of Allen and Whitley, subject to the decision of the Democratic senatorial convention. W. S. GANDY.

For Mayor.

EDITOR SENTINEL—Please announce the name of E. H. McDonald as a candidate for Mayor of the City of Fort Wayne, subject to the decision of the Democratic nominating convention, and oblige.

MANY DEMOCRATS.

ED. SENTINEL:—I hereby announce my name as a candidate for mayor, subject to the decision of the democratic nominating convention. SIDNEY C. LUMBARD.

ED. SENTINEL:—Please announce my name as a candidate for mayor subject to the democratic nominating convention.

H. P. SCHERER.

ED. SENTINEL:—Will you please announce my name as a candidate for re-election to the office of mayor of the city of Fort Wayne, subject to the action of the republican nominating convention.

CHAUNCEY B. OAKLEY.

For Councilman.

ED. SENTINEL:—Please announce that I am a candidate for councilman from the Third ward, subject to the decision of the democratic voters. H. G. NIERMAN.

"Complete Manhood and How to Attain It."

A Wonderful New Medical Book, written for Men Only. One copy may be had free on application.

ERIE MEDICAL CO. BUFFALO, N. Y.

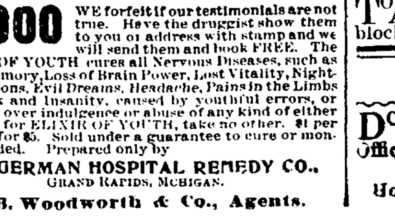

$5000 WE forfeit if our testimonials are not true. Have the druggist show them to you or address with stamp and we will send them and book FREE. The ELIXIR OF YOUTH cures all Nervous Diseases, such as Weak Memory, Loss of Brain Power, Lost Vitality, Nightly Emissions, Evil Dreams, Headache, Pains in the Limbs and Back and Insanity, caused by youthful errors, or excesses, over indulgence or abuse of any kind of either sex. Ask for ELIXIR OF YOUTH, take no other. $1 per bottle, 6 for $5. Sold under a guarantee to cure or money refunded. Prepared only by

THE GERMAN HOSPITAL REMEDY CO., GRAND RAPIDS, MICHIGAN.

C. B. Woodworth & Co., Agents.

How Are Your Kidneys?

Does Your Back Ache?

Dr Hobbs Sparagus Kidney Pills MAKE the Kidneys strong and healthy. THEY cause the kidneys to filter all uric acid and other poisons or impurities from the blood.

Cure Rheumatism, Gout, Eczema, Anæmia, Pimples, Bad Blood, Bright's Disease, Malaria, Backache, Kidney Pains, Dropsy, Pain in the Abdomen, Frequent Urination, Inflamation of Kidneys, etc.

Are not a secret remedy, but contain highly concentrated extracts of Asparagus, Juniper Berries, Buchu, Corn Silk, Pareira Brava and Uva Ursa (all kidney healers) and are scientifically compounded.

Dr. Hobbs Sparagus Kidney Pills are endorsed by physicians and druggists. 50 cents a box. Valuable Book Free. Hobbs Medicine Co., Chicago or San Francisco

Since 1861 I have been a great sufferer from catarrh. I tried Ely's Cream Balm and to all appearances am cured. Terrible headaches from which I had long suffered are gone—W. J. Hitchcock, Late Major U. S. Vol. and A. A. Gen., Buffalo, N. Y.

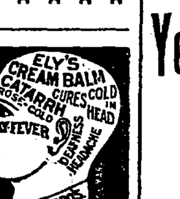

CATARRH

Ely's Cream Balm Opens and cleanses the Nasal Passages, Allays Pain and Inflammation, Heals the Sores, Protects the Membrane from colds, Restores the Senses of Taste and Smell. The Balm is quickly absorbed and gives relief at once.

A particle is applied into each nostril and is agreeable. Price 50 cents at Druggists or by mail. ELY BROTHERS, 56 Warren Street, New York.

$100 BICYCLE FREE! $100.

In order to introduce our matchless "EMPRESS" 1896 wheel, we will ship free of charges to any part of the United States, one of our famous $100 Ladies' or Gentlemen's Bicycles to each of the three persons obtaining the greatest number of words out of the letters contained in "The Empress Bicycle Company." For conditions of competition send stamped addressed envelope to "Empress Bicycle Co.," 79 Dearborn street, Chicago, Ill. feb 1 d&w-tf

Cheap Meals served to women.

Young Women's Christian Association. NOON REST,

24 West Washington Street.

Breakfast, 6:30 to 8. Dinner, 11 to 2. Supper, 5:30 to

Subscribe for THE SENTINEL.

SHOW CASES AND REFRIGERATORS

At Manufacturer's Prices to the Trade Only.

G. E. BURSLEY & CO.

WANTED.

IF YOU NEED THE SERVICES OF A young woman or girl, for the sake of humanity do place an ad. here, and bring some poor and worthy person to you. It will cost you little, and will do more good than any quarter you ever spent. Think it over

WANTED—A good girl for general housework. No. 60 W. Main street. 24 2t

WANTED—Plain sewing and dressmaking. Mrs. H. E. Drummond, 290 E. Washington St.

WANTED—Salesman; salary from start. permanent place. Brown Bros. Co., Nurserymen, Chicago.

WANTED—Any one can borrow money on house furniture. See advertisement, front page, first column. 4-tf

WANTED—A good girl for general housework. Good wages. Must come recommended. 88 West Berry Street.

WANTED—Everybody to call on Madame Wing the only reliable clairvoyant and fortune teller in the world. Office and residence, No. 28 Chicago street, Fort Wayne, Ind. Price, 50c. 25tf

WANTED—Agents to represent us in Indiana, to sell our line of lubricating oils and greases on commission. Good profits and steady employment. Address the Eureka Oil Co., Cleveland, Ohio. 22t3

$50 to $500 TO LOAN—On approved personal security, and $200 to $1,000 on first mortgage, farm or city. Address, Bayless Swift, Box 247. 25-2t

FOR RENT.

HAVE YOU ANY VACANT HOUSES OR flats? You can find tenants quickly with an ad in the colums of THE SENTINEL.

FOR RENT—One suit of unfurnished front rooms, at 106 E. Berry. 17-tf

FOR RENT—Three unfurnished rooms for light housekeeping, at 46 Douglas ave.

FOR RENT—Money to loan on house goods, etc. See advertisement first column first page. 19-tf

FOR RENT—Two furnished rooms, with or without board. References required. Call at 158 Wallace street. 22t4

FOR RENT—A two-story 9 room dwelling, good location; well, rain and hydrant water. 237 E. Jefferson street. Inquire on premises. 24-2t.

FOR RENT—Suit of three front rooms, nicely furnished for light housekeeping with conveniences; also suit of unfurnished rooms on first floor at a reasonable rent. Call or address 126 E. Wayne street. 24-3t

FOR SALE.

IF THE HARD TIMES, LOSS OF HEALTH or some other misfortune cause you to desire to trade or sell your business, now is the time and this is the place to find your trader or buyer. Expense is small. Try it.

FOR SALE—Money to loan on pianos, etc. See advertisement first page first column. 19-tf

FOR SALE—A Crane elevator as good as new. Suitable for a five story building. Enquire this office. tf

FOR SALE—Four, eight and sixteen horse power boilers; with or without engines; will sell reasonable. Inquire, John Rupp, foot of north Barr St. 17-d&w-tf

FOR SALE—Twenty-nine acres of No. 1 gardenland fruit land, one mile from city limits. This land is platted and will be sold in lots of from one to ten acres, or will exchange for good city residence property. North side prefered. Romy & Bobilya. 20-1m

FOR SALE OR TRADE—One six-room house and lot at No. 5 Zollars avenue, will take monthly payments of $10 per month; 2 vacant lots in Devilbiss addition; 1 lot on N. Pontiac street; one horse 6 years old; one fire proof safe; one eight foot oval front show case; one two-seated top buggie, 1 set double harness. Will take in exchange a stock of groceries or other real estate property. D. J. SHAW, grocery and meat market, No. 28 Smith street. 24-1m

FARMS FOR SALE.

80 acres 4 miles from city $2,400.00.
140 acres, 8 miles from city, $2,500.00.
320 acres, 18 miles from city, $8,000.00.
160 acres in Jackson township, $4,500.00.
40 acres in Jackson township, $1,400.00.
40 acres, 8 miles from city, $1,250.00.
11 acres, 5 miles from city, $500.00.
36 acres, 2 miles from city, $3,000.00.
80 acres, 7½ miles from city, $3,000.00.
80 acres in Jackson township, $2,000.00.
48 acres, 1½ mile from city, with 10-room House, $5,000 worth of improvements, will sell or exchange for city property. Notes bought and sold. Money to loan, interest reasonable. ROMY & BOBILYA, room 22 Bank block. d&w 16-2m

TO LOAN—$400 on first mortgage. Apply A. H. Bittinger, rooms 27 and 28 Bank block. 17-tf

PROFESSIONAL.

DOCTOR MARY WHERY

Office and Residence 26 Madison St.

Specialty—Diseases of Women.

HOURS: 9 a. m. to 4 p. m. and 7 to 8 p. m. Telephone 470.

OUR INVOICE IS COMPLETED

And we find in our

MENS' SUIT DEPARTMENT

120 lines of Suits with only one Suit to each lot. In our CHILD'S DEPARTMENT we find 94 lines in the same way—only one size to each lot, while in our BOYS' DEPARTMENT we have 73 lots in the same condition.

These Broken Lines must be out of our house before March 1st. The prices we will offer them at will do it.

Now is the time above all to buy a Suit for Man or Boy. Look over them. Special drives for your size.

You May Own Any of Them for Half Price.

Parents who have

CONFIRMATION SUITS

To buy this season, should take advantage of this sale, and call at once, as there are a great many lines adapted to Confirmation purposes. Sale will begin

WEDNESDAY MORNING,

But first comers will have best choice.

PIXLEY & CO.

A. HATTERSLEY & SON, PLUMBERS! STEAM AND GAS FITTERS.

48 East Main Street.

Fort Wayne, Ind.

PERSONAL—If the gentlemen who told his companion on the train that he would buy 10,000 bushels of wheat if he knew how to go about it will write to C. F. Van Winkle & Co., R. 66, 232 LaSalle street, Chicago, he will receive a copy of the book, "Speculation and How to Trade," free of charge. i 1 wasa 13-w

HUMANE SOCIETY NOTICE.

All parties having knowledge of acts of cruelty to animals or children will greatly favor and assist the Fort Wayne Humane Society by telephoning or writing such information to Officer Schlaudroff, 82 Clinton street. Telephone No. 55

FREE DISPENSARY.

Open every day from 8 a. m. to 9 a. m., at the Fort Wayne College of Medicine, 160 W. Superior street. Medicines free to the poor. Patients too sick to come to the Dispensary will b visited at their home.

The Pennsylvania Station.

Pennsylvania Lines.

Trains Run by Central Time AS FOLLOWS:

* Daily. † Daily, except Sunday.

FROM FT. WAYNE TO LEAVE ARRIVE

Trains depart from Pennsylvania Station Fort Wayne, Ind.

East Bound.	West Bound.
* 5 40 a. m.	* 3 35 a. m.
* 6 53 a. m. From Chi...	* 5 10 a. m. Limitd
† 1 10 p. m.	† 7 10 a. m.
* 7 45 p. m.	†11 40 a. m.
* 9 35 p. m. Limited...	* 4 30 p. m.
†10 35 p.m. From Chi...	* 5 40 p. m.

NICKEL PLATE.

Chicago depot, Clark and 12th streets. Buffalo depot, Exchange and Michigan St. Nos. 3 and 4 and local freight trains daily except Sunday. Other trains daily.

EAST.	Arrive.	Depart.
*No. 2 N. Y. & Boston Ex....	*2 55 am	*3 05 am
†No. 4. Cleveland Mail..........	1 50 pm	2 00 pm
*No. 6 Eastern Express.........	*6 20 pm	*6 25 pm
†Local Freight.........................	4 25 pm	7 20 am
WEST.	**Arrive.**	**Depart.**
*No. 1 Chicago Express.........	*1 55 am	*2 05 am
†No. 3 Chicago Mail...............	1 05 pm	1 15 pm
*No. 5 Western Express.........	*4 05 pm	*4 10 pm
†Local Freight.........................	3 22 pm	7 00 am

*Daily. †Daily Except Sunday

Nos. 1 and 5 through drawing room and sleeping cars for Chicago.

Nos. 2 and 6 drawing room sleeping cars through to New York and Boston.

DINING CARS serve breakfast and dinner on Nos. 5 and 2, and supper on No. 6. No. 1, supper at Cleveland. Nos. 3 and 4, dinner at Ft. Wayne. No. 4, supper at Bellevue.

Uniformed colored porters in charge of day coaches on through trains, insuring scrupulously clean cars enroute.

Baggage checked through to destination. For rates and other information call on or address,

B. F. Horner, Gen. Pass. Agt., Cleveland, O.
A. W. Johnston, Gen. Supt., Cleveland, O.
M. C. Baker, District Pass. Agt., Ft. Wayne.

★ Wabash R. R. ★

No.	GOING EAST.	Depart.
42.	N. Y. & Boston Limited, daily......	4:48 a. m.
72.	Local Freight, Except Sunday....	6:00 a. m.
46.	Kan. City & Toledo Ex., ex. Sun.	1:35 p. m.
44.	Fast Mail & Express, daily..........	7:12 p. m.
34.	Lafayette Acc., ar., ex. Sunday....	[illegible] a. m.
	GOING WEST.	
45.	St. Louis Express, daily..............	[illegible] a. m.
41.	Kan. City Cannon Ball, ex. Sun..	[illegible] p. m.
43.	St. Louis Limited, daily..............	[illegible] p. m.
33.	Lafayette Acc., ex. Sunday.........	[illegible] p. m.

FINDLAY, FORT WAYNE & WESTERN RAILROAD.

STATIONS.

Leave EAST.

Ft. Wayne Mxd. 32....8 15 am	3 30pm	6 55 am
Haviland " " ......11 05 am	3 36 pm	8 01 am
Cloverdale " " ......12 35 am	4 07 pm	8 28 am
Ottawa " " ...... 2 30 am	4 43 pm	9 01 am
Arrive.		
Toledo (C. H. & D.)..................7 15 pm	10 45 am	
Findlay " " ......4 15 am	5 30 pm	9 47 am

Arrive WEST.

Ft. Wayne Mxd. 31...10 40 am	7 00 pm	4 50 pm
Haviland " " ...... 9 36 am	5 51 pm	1 55 pm
Cloverdale " " ..... 9 06 am	5 19 pm	12 35 pm
Ottawa " " ...... 8 30 am	4 48 pm	11 00 pm
Leave.		
Toledo (C. H. & D.)...... 6 45 am	2 57 pm	
Findlay " " .... 7 45 am	4 00 pm	8 35 pm

Trains arrive and depart from Wabash station, Fort Wayne. All trains daily except Sundays.

GRAND RAPIDS & INDIANA R. R.

GOING NORTH. LEAVE.

*For Grand Rapids and North.............2.20 am
....8.15 am
....2.55 pm
From Richmond......................................6.55 pm

SOUTHBOUND.

*For Richmond and Cincinnati.........11.45 pm
....5.45 am
....1.15 pm
From Grand Rapids...............................7.15 pm
From Grand Rapids..............................11.25 pm

*Daily.

All other trains daily except Sunday.

LAKE SHORE & MICHIGAN SOUTHERN RAILWAY—Fort Wayne Branch

SOUTHWARD.	ARRIVE
No. 462 Way Freight.........................	5 25 pm
No. 456 Cin. Express and Mail...........	10 35 am
No. 410 Detroit & Ind'pls Express.......	5 55 pm
NORTHWARD.	**DEPART.**
No. 463 Way Freight.........................	5 40 pm
No. 457 Through Express and Mail...	11 45 am
No. 409 Detroit & Indianapolis Ex ...	4? Y

BUSINESS DIRECTORY

INSURANCE.

JAMES E. GRAHAM, ATTORNEY-AT-LAW. **Abstractor of Titles.**

Insurance, Real Estate, Loan, Collecting and Rental Agent. Room 25 Bank Block, — Fort Wayne, Ind.

D. C. FISHER. *Insurance, Real Estate, Loans. No. 12 East Berry street, Fort Wayne, Indiana.

S. C. LUMBARD. Insurance, Real Estate and Loans. Aveline House Block.

BANKS.

HAMILTON NATIONAL BANK.

Capital $200,000. Surplus $225,000.

The Hamilton National Bank will pay interest at the rate of three (3) per cent. per annum on certificates of deposit if left four months.

President—Charles McCulloch.
Cashier—John Mohr, Jr.

White National Bank

Capital & Surplus, $235,000.

Pays 3 per cent interest per annum on time deposits.

Safe deposit boxes for rent at $5 per annum.

PHYSICIANS.

DOCTOR LUELLA DERBYSHIRE. Office and Residence No. 50 West Superior Street. Specialty—Diseases of Women. Hours: 8 a. m. to 4 p. m., and 7 to 8 p. m.

DR. WM. D. BUHL. Office and Residence 454 Calhoun St. Hours: 7 to 9 a. m.; 12 to 2 p. m.; 6 to 9 p. m. Telephone 371.

DR. B. GARD—To ladies suffering from ailments peculiar to their sex, may consult me free of charge at my office, 13 W. Wayne St. Telephone 335.

G. W. BOWEN, M. D., Homoeopathic Physician and Surgeon. Office hours for consultation, from 9 a. m. to 5 p. m. Sundays, 9 to 12. Office—No. 12 West Main street, Fort Wayne, Ind. Special attention paid to chronic diseases.

DR. H. W. NEISWONGER. Physician and Surgeon. Specialist in all Acute or Chronic diseases. Special attention given to all private diseases and Diseases of the Bladder and Kidneys. Office 33 Calhoun street, Fort Wayne, Indiana. OFFICE HOURS: from 6 a. m. to 9 p. m.

DRUGGIST.

GROSS & PELLENS, DRUGGISTS. Corner Calhoun and Wayne Sts. Phone 189

J. C. Peltier

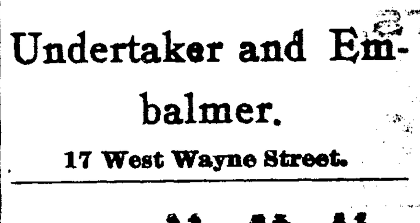

Undertaker and Embalmer.

17 West Wayne Street.

SCHEUMAN & KLAEHN, Funeral Directors and Embalmers, No. 39 West Main Street, Fort Wayne, Ind. TELEPHONE—For night call, Nos. 72 and 186; for office, No. 228.

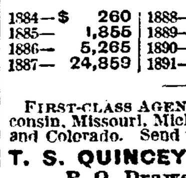

STAR Accident Co., CHICAGO, ILL.

STARTED BUSINESS 1884.

Paid for Claims since organization, $634,492

1884—$	260	1888—$	45,408	1892—$	84,423
1885—	1,855	1889—	70,819	1893—	114,131
1886—	5,265	1890—	65,383	1894—	71,932
1887—	24,859	1891—	85,250	1895—	60,402

to Oct. 1st.

FIRST-CLASS AGENTS wanted for Illinois, Wisconsin, Missouri, Michigan, Minnesota, Indiana, and Colorado. Send for terms to

T. S. QUINCEY, Sec'y and Treas., P. O. Drawer 156, Chicago.

IT WILL BE A SEASON OF SILKS, NOW AND ESPECIALLY BLACKS.

There will be more Black Silks exhibited the coming season than dry goods history has ever chronicled. There will be more elegant patterns seen than has ever before been brought out by manufacturer's. Women never had such a chance to buy Black Silks so cheaply as today.

THIS STORE Shows the SILKS.

The exhibit we make tomorrow will be worth looking at.

Come to the Black Silk Counter.

Plains in Poie-d-Soie, Alma Royals, Satin Duchesse, Gros Grains, Taffetas, Armures.

Broche Black Silks

Taking us back to our good Grandmothers time. Only with added richness and elegance in finish and design.

Four prices to show.

58c, 75c, $1.00 and $1.25.

Each piece showing large assortments of varried patterns.

Brocaded Taffetas.

A silk which has taken firm hold on women's popular favor for entire dresses.

75c the yard.

Black Rhadamas.

Used in the making up of seperate skirts, 75c.

Brocade Elegants.

The choicest designs ever shown in this city. Price $2.00. Quality as fine as any ever shown before at $4.00 to $5.00 a yard.

New Laces and Veilings

From over the sea are ready to be shown to our ladies.

There are bands of Lace, Chiffons, Batistes, Allovers, Edges, in Cream, Ecru, Ombre, Black and Cream and Black mixed. Bands and Edges of Spotted Chiffons and Mons-d-Soie.

Dainty Veilings in Plains, Stripes, Dots, Figured, Edged, with lace and—but come and see them.

Llama Silks.

A fabric of extreme beauty, rich and glossy. Pure silk wrap with a filling of fine wool. It has taken the lead of all fabrics of this nature. It combines strength with beauty. Stripes, Mottles and two tones.

Prices $1.00 and $1 25.

Percales.

We opened a line yesterday that takes the wind out of the sails of the other lines at present. The price is 6¼c cents for this big case lot. You'll not get any more so cheap this season.

As Usual,

Only a little more so, the MUSLIN UNDERWEAR COUNTERS are the attractions for the women at present. Heaps of worry and planning saved and better results obtained.

SIMON STERNS Muslin Underwear is just as you want it, is made to perfection.

GOWNS 50c to $7.00.
SKIRTS 68c to $5.00.
DRAWERS 25c to $2 00.
CORSET COVERS 25c to $2.50,

And the 25c and 50c kind made up with the same care and taste as those of finer materials.

Ginghams.

One lot of extra fine ginghams, that are too sweet to let slip. Wide and fine in quality and designs. Price 20c.

ROOT & COMPANY.

EVERYBODY GOES TO THE PANTITORIUM,

To have their Clothing CLEANED, PRESSED, DYED and REPAIRED. Call Bell telephone 466 and they will call for your work.

16 ARCADE,
Miss JENNIE HAVERLY, Prop.

The executive committee of the Y. P. S. C. E will meet this evening at 7:30 o'clock in the offices of the J. F. Schell loan and investment company, in the Pixley-Long block.

MONEY TO LOAN

On real estate or personal security. C. F. PFEIFFER, rooms 6 and 7 Bass Block. 2tf

---

Get the Watch.

Miss Tinnie Boes, 150 East Jefferson street, received an elegant Gold Watch with Royal soap. 21 6t

---

Huntington Herald: "Dr. C. E Stults and wife, and Miss Ada Miller, of Fort Wayne, were Sunday visitors with Joseph Stults and family."

OUR ANNUAL MID-WINTER PANT SALE

That is so anxiously looked forward to by the majority of the people in Fort Wayne and vacinity is now in full blast, and we are confident that this is the greatest

Special Pantaloon Sale

That has ever taken place in this city. We have never been able to quote such low prices nor give you such a large and desirable selection of styles and fabrics.

$1.48

For Men's wool Pants in Cassimeres and Cheviots, that are worth from $2 00 to $2 50.

$1.98

For Men's all wool Pants in Cassimeres, Cheviots and Worsteds, that sell the world over at $3.00 and $3.50; we have all sizes of each pattern.

$2.48

For Men's all wool Pants in fancy worsteds, black cheviots and cassimeres in elegant patterns and finely made. These would be cheap at $3.50 and $4 00.

$2.98

For Men's fine Pants in all fabrics and styles, that are worth $4 00 and $4.50 of anyones money.

$3.48

For Men's finest worsted and cassimere Pants, worth $4 50, $5 and $6. See window display.

Sam, Pete & Max.

The Evening Sentinel.

TUESDAY, FEB. 25 1896

OUR TELEPHONES.

Business Office.....No. 173.
Editorial Rooms.....No. 650.

The Weather.

WASHINGTON, Feb. 25.—For Indiana: Fair and warmer tonight and Wednesday; winds shifting to southerly.

NEWS NOTES.

T. B. Shoaff is at St. Louis.

Louis Hibler's wife and son are sick.

M H Lehman left for New York yesterday.

Brother Amelius, C. S. C., of the Cathedral, is sick.

Dr. W. H Myers went to Van Wert, Ohio, at noon today.

Ed. Rabus, who has been ill at Indianapolis, is recovering.

Mrs. S. M. Foster left last evening for Chicago, to visit friends for a few days.

The junior department of the Y. M. C. A. will have a social Thursday evening.

Mrs. Lloyd Judy is dangerously ill at the home of her parents, 57 Grand street.

George Bulger has gone to Notre Dame university to take a special course.

The regular monthly meeting of the Men's league of the Grace Reformed church will be held tonight.

Cycling West of current date contains several cuts of Peltier and Black, the "Smalley team," in racing costume.

Charles E. Sawyer, of Hot Springs, N. D, was in the city yesterday, the guest of City Civil Engineer Frank Randall.

Miss Luella C. Boles, who has been quite ill for several weeks, was able to be out yesterday afternoon for the first time since her sickness.

All members of the Ladies' Sewing society of Simpson M. E church are requested to meet at the church early tomorrow morning for work.

Mrs. P. C. Isbell, mother of Mrs. T. O. Winans, of Shawnee avenue, died at Kendallville Saturday. Mrs. Winans was with her during her last illness.

Reineke's orchestra was at Huntington last night to play for a masquerade ball given by the Ladies' Auxiliary to the Order of Railway Conductors.

Charles Beaver, the well known agent of the United States Express company, who was injured in a street car accident about two months ago, is able to be out again for the first time since he was injured.

Miss Viola Harrison, of 22 Charles street, has gone to Lagrange, Ind., where she will engage in the millinery business. Miss Harrison is popular with her friends and she will be missed in social as well as family circles.

Mr. and Mrs. S. Young will be at home with E. F. Bitsberger and family the balance of this week. After making a five weeks' visit with relatives in Michigan and Illinois, they will return to their home in Pataskla, Ohio.

The physicians who attended the banquet tendered Dr. Kektoer at Indianapolis last Saturday, have returned. Drs. Dinnen and Wheelock, on their return, stopped at Lafayette and took dinner with the former's brother, the Rev. Father Dinnen.

Next Sunday evening Rev. A. K. Zartman will begin a series of five illustrated sermons on "Scenes From the Life of Noah." Rev. Zartman has just closed a series of sermons on "Glimpses of Eternity," which were interesting and profitable.

The board of public works met yesterday afternoon, but transacted no business, the clerk's docket being a blank. Dr. W. A. Witson, of Grand Rapids, will be in the city this week to inspect our garbage crematory. He is secretary of the Grand Rapids board of health.

The Order of Modern Woodmen held their regular meeting last night and decided upon an entertainment, to be given next Monday evening at their hall, on Court street. The committee in charge of the affair will meet at the Fort Wayne College of Medicine this evening to arrange the program.

The council committee on contracts and franchises met last night to discuss the Fisher ordinance, introduced at the last meeting, providing for the taxation of the gas mains. The entire committee was not present, so that no action was taken. Henry C. Paul was present and talked over the matter with the members of the committee.

A very pleasant surprise was given at the home of Marjorie Sheffield Saturday afternoon. Games and music were the events of the afternoon A light luncheon was served at 6.30 Those present were Etta Jaush, Violie Burns, Ollie Kelley, Bessie Tapp, Irene Lautermen, Hazel Martin, Lizzie Braun, Edna Hartzog, Nora Sordelet, Anna Braun, Blanche Kelley, Marjorie Sheffield and Roxie Hartzog.

The county poor asylum has been supplied with a large bookcase, in which it is proposed to start a library for the benefit of the inmates of the institution. The first donation of books for the library was received today when Siemon Brothers, the booksellers, sent out thirty-seven volumes on various subjects. The library is a valuable thing in connection with the asylum, and Siemon Brothers have shown a very liberal spirit in making such a handsome donation, and it is hoped others will follow suit.

Eggs Down to 12 1-2c Dozen.

This is very low for them this time of the year. Nice, Fresh Country Eggs, 12½c dozen.

Best No. 1 Country Roll Butter, 18c pound.

Good Jar Butter, 10c lb.

Best Sugar Cured Hams, 10c; Shoulders, 7c.

English Breakfast Bacon, 8c lb.

Michigan Potatoes, large White Burbanks, 30c bushel.

FRUIT HOUSE.

J. W. Sale has gone to Peoria, Ill., on business.

John C. Lochner, editor of the Auburn Courier, was in the city yesterday.

Mr. E B. Loun, of Van Wert, is visiting his uncle, G. L. Loun, of Baker street.

A case of scarlet fever was reported yesterday at No. 306 South Harrison street.

Father Edward Council, C. B. L, will hold their monthly meeting on March 2

Mr. and Mrs. Trabach, of Cleveland, are here, visiting their daughter, Mrs. Alex Fraine.

Miss Lizzie Schoch, of the north side, has returned from Bluffton, after a week's visit.

A pretty baby girl has put in an appearance at the home of Mr. and Mrs. Robert Kelley, of West Third street.

Wabash Plain Dealer: "John E. Carson, of the Wabash shops at Fort Wayne, was the guest of friends in the city over Sunday."

Miss Katie Keener, of Garret, Ind., en route to Cleveland, was the guest of Miss Clara Baals, of 94 West Main street, for a few days.

Mrs. G. W. Moore, of Huntington, who has been the guest of friends and relatives here for the past few days, returned home yesterday.

Rev. Bogart is conducting a very interesting and profitable series of revival meetings at the Salem Reformed church, near Collingwood.

Mrs. August Steinkey, of 61 Oakley street, slipped and fell on the sidewalk near her home this morning and dislocated her right arm near the wrist. Dr. W. M. Enslen attended the injured lady.

The subject of the lecture of Rev. Dr. Bennett at the Wayne street M. E. church next Sunday evening will be, "Love, Courtship and Marriage." It will be instructive, interesting and humorous.

The many friends of Mrs. Allen Maddox, of Sherman street, will be pleased to learn that she is rapidly recovering from a severe illness of five weeks' duration. At one time her condition was deemed quite critical.

Mrs. A. Gerard, of No. 92 Lillie street, has returned from a visit at Indianapolis, where she had been visiting her daughter, Mrs. Lucas. She was accompanied home by her little neice, Nellie Auraniz, who will be her guest for a few weeks.

William Ferris, son of Frank Ferris, the popular Pittsburg brakeman, has entered the office of Attorney E V. Emrick, and will devote his time to the study of law. Ill health compelled him to abandon his school. He is an apt scholar and will make a success of his chosen profession.

Columbia City Post: "Judge Ninde and J. M. Barrett, of Fort Wayne, were in attendance at the Whitley circuit court today.—Misses Mame Clugston and her friend, Emma Buckman, of Fort Wayne, went to South Whitley today to spend a short time with Mr. and Mrs. George Miller."

Last evening the Little Turtle club held a meeting at the club room and elected officers as follows: President, John Scheffer; secretary, L. Fry; treasurer, John Monahan; janitor, Joseph O'Connell, and the following members: J. Shermire, F. Iten, Jos. Berghoof, Arthur Haffner, I. Gerald.

Wm. J. Jackman, proprietor of the Brunswick hotel, at Warsaw, mysteriously disappeared last Saturday and no clew to his whereabouts can be ascertained. Jackman drew quite a sum of money from a bank that morning, intending to make settlements with his creditors, but as that has not been done, fears are entertained that he has been foully dealt with.

There will be no regular meeting of Fort Wayne lodge, No. 19, A. O U. W., tomorrow evening, but in its stead an open meeting will be held, to which all members of the order and their friends are cordially invited. The principal address will be delivered by Supreme Foreman J. G. Tate, of Lincoln, Neb, who made such a remarkably interesting address here a short time since.

William Urbahrs, of the Nickel Plate train dispatcher's office, was tusseling with a brother operator one day last week, and accidentally struck his hand upon an upright letter file, the sharp point of which penetrated the member. He remained at work, however, until yesterday, when the increasing pain forced him to desist, and he is now at home, under a physician's care.

Monday evening's Wabash Plain Dealer: "Next Sunday communion service will be held at the Presbyterian church. In preparation for this approaching service Dr. Charles Little has made arrangements for services to be held five evenings of the week. This evening Dr. Little will conduct the opening meeting; Tuesday, Rev. Leeper, of Fort Wayne; Wednesday, Rev. Percival, of Logansport; Thursday, Rev. Boggs, of Fort Wayne; Friday, Rev. Moffat, of Fort Wayne. At the close of each evening's service there will be a meeting of the session and those desiring to unite with the church will be given an opportunity to do so."

Should women be eligible as lay delegates to the annual conferences of the M. E churches? This will be the question which will be discussed by two gentlemen in a debate which is to take place next Friday evening, at the Wayne street M. E church, on the occasion of a free literary entertainment to be given in the audience room by the Epworth league of the church. The question is one of interest because it will come up for final determination at the general conference of the church this year. Dr. Bennett will make the opening statement preparatory to the debate and then the two participants will be given twenty minutes each for the discussion of the question. In connection with the debate a literary and musical program will be rendered by members of the league.

John C. Kimberley, of Dayton, was in the city yesterday.

The Wayne Street M. E. church has arranged to bring Marion Harland to this city. She will give her three lectures: "The Coming Woman, Will She Come?" "Our Syrian Sisters" and "Growing Old as a Fine Art."

Miss Marguerite Ellis, of 71 College street, returned from North Washington, Ohio, this morning. She was a part of the sorrowing circle which surrounded the deathbed of Brakeman Fred Hunt this morning, the particulars of which are given in our railroad columns today.

IT WILL BE HELD.

The Grand Army Will Encamp in St. Paul.

The Railway Companies Come Down From Their Lofty Attitude and Make a Concession.

INDIANAPOLIS, Ind, Feb. 25.—Adjutant General Robbins this afternoon authorized the publication of the following paragraph from general orders to be issued this week: "The commander-in-chief announces that the Chicago Great Western railway, having granted the time limit of thirty days, in the territory of the Western Passenger association and the Wisconsin Central, the Minneapolis and St. Louis and the Sioux railroad having also agreed to give the same uniform rate of one cent per mile to and from St. Paul for fifteen days, with the privilege of a fifteen days' extension to those who deposit their tickets with the railroad agents at St. Paul before the expiration of the first fifteen days, thereby securing to all who may attend, the same rates and extensions heretofore given—the thirteenth annual encampment of the Grand Army of the Republic will be held at St. Paul, Minn, the first week in September, as provided in general orders No. 5, C. S."

THE CITY FATHERS.

Regular Meeting of the Council Tonight—The Evening's Program.

The city council will meet tonight, but the session, which had promised to be an interesting one, will scarcely fulfill expectations. Two important committees, which were expected to report tonight, will ask for further time. The committee on contracts and franchises, which had the gas main ordinance under discussion, will not report tonight. The committee appointed to investigate the question of municipal ownership of an electric light plant will not be ready to report. The machinists' union will have a paper in the form of a protest against any such action by the council. The protest is signed by many men employed in other lines of business as well.

The city attorney has not yet completed the draft of the Everett electric railway franchise and the board of public works will, accordingly, not report until the next meeting.

A BICYCLE SHOW.

Wheelmen to Hold an Exhibition Next Week.

Arrangements are being made at the city Y. M. C. A. for a bicycle show, which, it is expected, will occur next week. Dealers in wheels and cycling goods are invited to make exhibits. The show will be held in the large auditorium of the association building, and a lively and interesting time is anticipated. Most of the local dealers have signified their intentions of being among the exhibitors, and if the matter can be arranged there will be a large display, and cycling enthusiasts will have a few days of unusual enjoyment of their pet hobby.

Railroad Sold.

AKRON, Ohio, Feb. 25.—The New York, Pennsylvania and Ohio railroad was today sold in this city by Master Commissioner John Todd for $10,000,000

Bridge Collapses.

ROCK ISLAND, Ill, Feb. 25.—The big bridge across the Mississippi connecting this city with Davenport, Iowa, collapsed this afternoon.

Edmunds & Law's first figures are their last figures. 1tf

Don't miss the Boston Rivals at the Y. M. C. A. Friday evening.

To the Union Veteran Legion, Sion S Bass post, Anthony Wayne post, Woman's Relief corps, Sons of Veterans, Ladies' Aid society and other friends I hereby express my gratitude and tender my sincere thanks for the benefit entertainment and for the very liberal donation secured to me through efforts in behalf of my husband and myself.

MRS. B. BABCOCK.

A beginners' class will be formed at Hanker Dancing Academy tonight.

Our Low Prices Bring the Crowds.

Two lots of white napkins at 65c and and 80c per doz Regular 85c and $1 values.

LOUIS WOLF & CO.,
The Arcade Dry Goods Store, on West Berry street.

Mr. Felix Winternitz, the famous violin virtuoso, will be with the Boston Rivals at the Y. M. C. A. Friday evening.

For Sale.

For sale a second hand Reedy hand elevator in good condition. A. L. Johns & Co, 51 East Columbia street. 18 10t

Finest chocolates in the city, at the Chicago bakery. 12tf

The Woman's Relief corps will give a social and dance in Grand Army hall, 80 Calhoun street, Wednesday evening, Feb. 26. 22,4t

EXTRA SPECIAL.

Table Cloths Ready to Use.

Fringed all around, 8 4 size, assorted colored borders. The price is 75c each. Calhoun street prices, $1 15.

LOUIS WOLF & CO,
The Arcade Dry Goods Store, on West Berry street.

BED SPREADS.

LARGE SIZE.

Hemmed ready to use, at $1 18 and $1 27. These are special values.

LOUIS WOLF & CO.,
The Arcade Dry Goods Store, West Berry Street.

Three Dollars for a Dollar and a Quarter.

The Manufacturers' Shoe Store, 25 Calhoun street is giving away a piece of silverware with every purchase of $1 25 and upwards. When down town shopping look in their window and see their great display of shoes.

Reserved seats for Westminster concert Wednesday evening on sale at Woodworth's. Price, 10c. 24·2

FOR SALE.

The finest lot on West Berry street, northeast corner of Rockhill, 50x150 feet; $90 per front foot. Will be sold $500 down, balance $40 per month. Inquire A. B. WHITE,
15eod10t Fruit House.

JAMESTOWN

DRESS GOODS

Need no introduction as to quality. But we will introduce new prices.

One lot just opened at 25c per yd.

Another lot at 39c per yd. They were made to sell at 35 and 50c per yd. All the new spring colorings and weaves in these two lots.

LOUIS WOLF & CO.,
The Arcade Dry Goods Store, West Berry street.

The American Vaudevilles at the Empire turned people away last night The company is a good one and will no doubt fill the Empire every night this week.

We receive beautiful new designs in wall paper daily, which we intend to sell at very low prices. Come and see them at

HEINE & ISRAEL,
22 eod-tf No. 123 Broadway.

To Whom it May Concern.

George Mittag, formerly manager of the Brenzinger B. B. Co, is no more connected with the above company and hereafter all bills payable and bills contracted for must be done through the new manager,

G. F. YERGENS,
2413 For W. F. Brenzinger, Pres.

One Way of Giving Bargains.

Sheeting Prints, 3½c per yd.
Lonsdale Muslin, 6½c per yd.
Nice heavy, unbleached Muslin, 36 inches wide, 4½c per yd.

Our expenses are low—you get the benefit.

LOUIS WOLF & CO.,
The Arcade Dry Goods Store, on West Berry street.

You will save 25 per cent. and sometimes more, by buying China and Glass at

Miss Lowry's.

Consider these prices:

English China Dinner Sets, 102 pieces, $7.00.

Haviland China Dinner Sets, 100 pieces, Decorated, $22.50.

Corresponding prices on Toilet Sets, Lamps and Fancy Goods.

22 West Berry Street

A Serious Wreck on the Wabash Narrowly Averted By One of

Those large size Wash Tubs that we are selling for 55c; medium size 45c, small size 40c. A good 15c wash board given with every tub purchased. Fresh Country Eggs, 12c doz.; Best Table Butter, 15c lb; Fox's XXXX Butter Crackers, 4lb for 25c; Best Lard, 3lb for 25c; a good Lard for 7c lb, formerly sold at 10c lb; Flour, 45 and 90c sack; Ginger Snaps, 6c lb; Pretzels, 8c lb; Queen Olives, 70c gallon; Cornmeal, 4c sack; Buckwheat, 3c sack; Vanilla Cream Syrup 20c gallon. We only have a few more barrels left. Coal Oil 9c gallon; Oysters, 25c quart; Oatmeal and Rolled Oats 3c lb, or 9 lbs for 25c; Crackers 3½c lb; all Soaps, 7 cakes for 25c; all Teas reduced just one half; Coffee, 15c lb up to 32c. Cheapest place in town for all kinds of Tobaccos. 3 cans 12c Salmon for 25c; a good 12c can Corn for 5c; Catsup, 50c gallon in jugs.

C. E. Noble & Co.,

256 Calhoun Street.
Telephone 441.

The 1896 models of the Stearns bicycles, concerning whose features there has been widespread curiosity, are now being shipped to the principal Stearns agencies throughout the United States. A handsomer line of bicycles it is difficult to conceive. The light road wheel, Model "A," scaling at 22½ lbs, incorporates in its construction many improvements over the standard Model "A" of 1895, the difference, however, being mainly in detail. The tubing, in keeping with the demands of the hour, is of larger diameter. The rear diamond tube runs upward at a straighter angle, bringing the rider further forward over his work. The Model "A," as well as the other gentlemen's mounts of the Stearns wheels, is fitted with Stearns improved detachable sprocket, Stearns adjustable handle bar and the new Stearns adjustable seat post, which combines all the advantages of the "T" form with a much neater appearance, and of much less weight. Any gear from 60 to 84 inches is furnished, and all wheels are equipped with Stearns flat cranks, either 6, 6½, 7, 7½ or 8 inches in length.

Model "C," the dainty drop frame ladies' wheel at 23 lbs, typifies all that is best in the construction of a mount of this kind. It is regularly furnished with 21½ inch frame.

The regular finish of all Stearns wheels, except the Model "C," will be orange, with black as an option. The Model "C" is regularly furnished in black, with orange as an option.

Palmer tires will be the standard equipment, E. C. Stearns & Company being licensees under Palmer patents, and are manufacturing Palmer tires for their exclusive use.

Stearns Model "B" is the prototype of Model "A," except it is built heavier throughout for riders who desire a wheel suited practically to any kind of rough use.

Model "D" is a dainty diamond-frame ladies' wheel designed particularly for use with the rational costume.

The Stearns Special, Racer and Tandems have not been shown, but if these wheels are received with as much favor as those already exhibited have been, E. C. Stearns & Company will have no reason to be dissatisfied with the reception of the entire line of Yellow Fellows. The Stearns is certainly not surpassed in construction or finish. Its 1896 models are revelations of the possibilities of scientific and artistic cycle building. Steger & Gouty Cycle Co., 126 Calhoun, are the local agents. 25-29

Commence the New Year on New Plans.

The $1 00 monthly plan known as the Tri-State Plan is the best plan in the state to borrow money on pay fast or slow. $1,000 for $10 per month.

Tri-State New Plan for Investors.

If you wish to save money take the A. A. stock. $1 per month. No membership fee. No fines. Call at office, cor. Berry and Court streets, for a maturity table, which will show you the value of your stock each month until maturity.

Tri-State Building & Loan Association.

G. W. PIXLEY, Pres.
C. A. WILDING, Sec'y.

DON'T

Take Building and Loan Stock or Insurance before investigating

THE GERMAN-AMERICAN SAVINGS LIFE ASSOCIATION.

Payments monthly absolutely limited. No fines while out of employment, as time will be extended.

In case of death before twelve months double the amount you have paid in will be paid beneficiary; after twelve months the face value of the certificate.

For further information call at 12 E Berry Street.

H. H. Barcus, Pres.
Chester Scarlot, Vice Pres.
E. C. Smith, Sec. and Treas.
A. H. Bittinger, Attorney.
E. W. Hoover, Special Agent.

Empire Theatre.

TONIGHT

AMERICAN Vaudevilles UP TO DATE.

- - ADMISSION 10c.

Coal, Coke, Wood and

Egg Coal for Furnace use.

The Cheapest and Best.
All orders promptly delivered.
Office open evenings. Telephone 135.

G. H. KRUDOP,
Corner Francis and Hayden Sts.

Jewelry, Watch and Clock Repairing

DONE THE SAME AS EVER

—AT THE—

GRAFFE JEWELRY STORE.

Workmanship the Best.

CECILIA H. GRAFFE,

Administratrix.

Thousands of Bright, Reasoning Women

Look at this store as the symbol of everything in Dry Goods that is either new in style, reliable in quality, or reasonable in price—and they're right—they find here more variety and assortment than at any other store in Fort Wayne. The few items quoted below are but samples of a thousand more just as good.

CONFIRMATION DRESS GOODS!

As usual the best assortment and lowest prices are here.

Cream and White English Cashmere, 40 inches wide, At 25 & 39c yd.

Cream and White Henrietta, 46 inches wide, all wool, At 50, 62 1-2 and 75c yd.

Cream and White Albatros, Nuns Veiling. Figured Mohairs, Lansdowns, and every other weave in great variety at very low prices.

Cream and White "Jap" Silks. 24 inch wide At 50c yd.

Cream and White "Habutai" Silk, 36 inch wide, At 75c yd.

White and Cream Brocade Silks in new designs, At 75c and $1.00.

White Hosiery, Silk and Taffeta Gloves, Kid Gloves, Ribbons, Laces, Veilings, etc, in fact everything for confirmation wear.

MEN'S NEW SPRING NECKWEAR!

These are just opened up.

New Band Bows, at 25c and 50c.
New Flowing End Scarfs, at 50c.
New Four-in-Hand Scarfs, at 50c.
New Club Ties, at 25c and 50c.
New Teck Ties, at 25c and 50c.
In all the New Persian Pattern Silks
New Dresden Pattern Silks.
New Fancy Silks.
An immense assortment of styles.

NEW VEILINGS!

All the up-to-date designs in
New Tuxedo Net Veilings.
New Chenille Dot Veilings.
New Colored Veilings.
New Lace Edge Veilings
At 25c, 33c and 50c yard.

NEW BELTS!

New Silk Belts, at 25, 35 and 50c.
New Gold and Iridescent Belts, at 50, 75c and $1 00.
New Leather Belts, at 19 25, 35 50c.

BOYS' WAISTS!

New Blouse Waists, in Indigo, and Red and White Calico, Stripe Seersucker and Percales, At 25c each.

THE NEW DRESS GOODS!

Keep coming in—every day brings new designs and weaves, more beautiful than ever.

These are opened up today.

All Wool Scotch Cheviot Mixtures, in a great variety of color combinations, At 39c yard.

All Wool Boucle Mixtures, 38 inch, beautiful goods, At 50c yard.

New Figured and Brocade Mohairs, in the prettiest patterns seen this season, and the price is Only 50c Yard.

Some beautiful Imported Dress Patterns, only one of a kind, rich exclusive novelties, in Silk and Wool and Pure Mohair. Be sure and see them, the prices are $1, $1.25 & $1.50 yd.

BLACK DRESS GOODS!

Are going to be in bigger demand than ever, and we have prepared for it with the grandest assortment ever shown in Fort Wayne, these are especially good.

Black Novelty Figured Mohairs, in 25 different figures and designs, they ought to be 62½c. At 50c yard.

Fancy Mohair and Crepon Novelty, all wool Black Dress Goods, in a great variety of patterns, the value is 75c, At 59c yard.

Some beautiful and exclusive novelty Black Goods in the
New Mohair Crepons.
Pure Mohair Brocades.
$1, $1.25, $1.50, $2.25, 2.50 yd

SILK WAISTS!

Our exhibition of Silk Waists includes the handsomest and most varied assortment of Silk Waists ever shown in this city, and comprises all the newest styles, latest Persian effects, evening shades, Dresden taffeta and China silks with trimmings of lace, velvet and buttons the prices are $1.90, 2.90, 4.98, 6.75, 7.50.

LADIES' $12.50 CLOAKS FOR $5.00!

Only about 50 of them left, but every one is a bargain, better than you ever saw before.

LADIES' $20 CLOAKS FOR $7.50!

Just 20 of them left from the big sale last week; they're yours while they last, At $7.50 each.

Agents STANDARD PATTERNS. CATALOGUE FREE ON REQUEST.

The People's Store.

ONE PRICE TO ALL.

Best Lighted Store in the City. BEADELL & CO.

AL. HAZZARD'S "NATIONAL" 10 CT. CIGAR.

An 8 Per Cent. Investment.

SAFE and Profitable.

The Prepaid stock issued by The Indiana Farmers Savings & Loan Association, bears a guaranteed interest of 8 per cent. per annum, payable semi annually, secured by mortgages on improved real estate. The mortgages of this Association are deposited with The Indiana Trust Company of Indianapolis, in trust, for the security of the investors, thus making the investment an ABSOLUTELY safe one.

If you have any surplus money to invest, it will pay you to call and investigate our plans; we can satisfy the most critical.

No membership fee charged in this stock. A few good agents wanted.

The Indiana Farmers Savings & Loan Ass'n.

Office 2nd Floor, 32 E. Berry St.

R. C. Bell, Pres. C. E. Rhoades, Secy.

CELLULOSE . . . .

WHAT IS IT?

It is a part of America's greatest cereal corn. It is a part of the outer portion or scaling of the cob. Cellulose mattresses and pillows will last a life time; will never pack or become hard, always clean, comfortable and healthful. Will not become dirty or dusty in these respects. They are cheapest and best goods in the market today. Call and see the Cellulose Mattresses and Pillows at the

PAPE FURNITURE CO.,

28 and 30 East Berry Street.

Four Remedies.

Four Remedies, (Homoeopathic) have been put in a neat case, with plain directions for their use, and they will be found to be of more value than any others for the cases specified.

NO. 1—will prevent colds, cure colds, loosen a cough, subdue fevers and cures neuralgia.

NO. 2—cures congestive headaches, stops bleeding from the nose, and spasms or fits of any kind in a few moments

NO. 3—cures indigestion, constipation and piles.

NO. 4—cures catarrh, and increases the appetite. For sale by Meyer Bros. and C. B. Woodworth, Druggists, Fort Wayne, Ind. Price $1.00 jan28-dew-1m

---

$50 to $50,000 to loan on farm and city property or personal security.

The J. F. SCHELL Loan and Investment Co.,
24-25-26-27 Pixley Block.
Fort Wayne, Ind.
Telephone 485.

Become Rich

YOU MAY SOME TIME IF YOU . . . . . .

SAVE! SAVE! SAVE!

A little each day by depositing your small earnings each month in . . . . . .

The Allen County Loan & Savings Ass'n,

32 East Berry Street.

No fines. No membership fee. Call at office for particulars.

PUBLIC LIBRARY
FORT WAYNE, IND.

Official Report

George P. Rowell & Co., the leading authority on newspaper information says: "The Fort Wayne Sentinel, published at Fort Wayne, has the largest circulation accorded to any daily in Indiana, outside of Indianapolis.

The Fort Wayne Sentinel.

Blowing In The Dust

Fills the blower's eyes, but if he blows in his "dust"—a little of it—through the advertising columns of the Weekly Sentinel, it will bring him just what he is looking after.

ESTABLISHED 1833. TUESDAY, FEB. 25, 1896. PRICE TWO CENTS.

GEO. DeWALD & CO.

WE — BELIEVE

Ninety out of every hundred buyers of

MUSLIN UNDERWEAR

Will be sure to see ours before buying. It will be well for them if they regard the money to be saved.

GEO. DeWALD & CO.

LOANS. LOANS.
Ten Thousand Dollars
To Loan in Sums of
$10, $15, $20, $30, $50, $100, $200,
Or any amount you may wish, on furniture, pianos, organs, cows, horses and wagons, bicycles, store fixtures, machinery, storage receipts, or any other available security.
Everything left in your possession undisturbed and you still have the use of the money. You can pay it back in weekly or monthly installments as you may find it most convenient.
All business strictly private and confidential.
Loans made the same day you apply for it.
Real Estate Loans made also.
INDIANA MORTGAGE LOAN CO.,
Rooms 5 & 6 Foellinger Block.
36 Calhoun Street.

Fresh Cut Flowers.
Tea Roses, $1.00, $1.50 and $2.00 per doz.
Carnations, 50c to 75c per doz.
Vesey's Greenhouses,
30 Thompson Ave. Telephone No. 231

TOOTH BRUSHES
THAT WILL NOT LOOSE THEIR BRISTLES. All BRUSHES GUARANTEED.
FREESE & RANKE,
CHEMISTS,
88 Calhoun Street.

Our spring stock of
BABY CARRIAGES
Now ready. Greatest line you ever saw. Handsomest styles, best make, and lowest prices.
Sole agents for the great Whitney Carriages.
SLEEPING COACHES
From $9.90 up. The only Sleeping Coach that isn't clumsy and ugly looking.
We sell more BABY CARRIAGES than all other Fort Wayne houses combined.
FOSTER FURNITURE CO.

Baby Cabs!
The Gendron Baby Carriages are the best; they are the newest; they are the cheapest, and are to be had only at
KANE'S.
Be in the swim—buy your Baby Carriage at KANE'S.

Hanker Dancing Academy,
10 and 12 W. Wayne St.
Beginners Tuesday at 8 o'clock.
Advanced and social, Wednesday at 8.
Special attention given to the waltz.
Private lessons any time not occupied by classes. For further particulars call at 217 E. Wayne Street.

W. C. COLLINS,
DENTIST.
Nitrous Oxide Gas Administered.
WHITES' BLOCK,
Above Fruit House,
S. E. Corner Wayne and Calhoun Sts.

VIOLATED POSTAL LAWS

Did the Men Who are Charged With Murder.

Rev. D. M. Wood Makes a Statement Palliating the Share of His Son in the Crime.

WASHINGTON, Feb. 25.—It is very improbable that the case of Pearl Bryan, the murdered Cincinnati girl, in its new phase as involving violations of the postal laws, will ever reach the postoffice department for its action. The published letters bearing on the proposed abortion on Miss Bryan which passed between Scott Jackson, charged with the murder, and William Wood, held as an accomplice, are regarded by postal authorities to be obscene in view of the law, but the matter doubtless will not be taken up except in case of acquittal on the murder charges, and then the prosecution will rest with the society for the suppression of vice and the United States attorney for the district of Ohio. The evidence would be worked up by R. W. McAffee, who, though a postoffice inspector in the St. Louis division, would act for the society, holding the same relation to the western field for the society that Anthony Comstock does to the eastern field. In no case will postal officials here begin the prosecution of the men and the only way it may be brought up is by a possible reference of the matter to Assistant Attorney General Thomas for an opinion. The maximum penalty for the offense is a fine of $5,000, or five year's imprisonment, or both, at the discretion of the court.

CINCINNATI, Feb. 25.—The Rev. D. M. Wood, of Green Castle, Ind., father of William Wood, who is in jail here for complicity in the proposed procuring of an abortion in the case of Pearl Bryan, the murdered girl, makes a long statement in the Commercial Gazette in the way of palliating the share of his son in the crime, if not excusing it. Speaking of those dreadful letters sent by Wood to Jackson, he said:

"I have no apology for the letters. They were as great a revelation to me when I read them in Mayor Caldwell's office as they were to anyone else. I did not consider him capable of using such language. They struck me as being profane and coarse rather than as vulgar and indecent. They appear to be such as a boy might write who wished to appear as bad as someone else, and it is plain to anyone who will study them that they were exaggerated and unnatural. They are clearly the result of Jackson's unfortunate influence over my boy."

The reverend gentleman says the feeling about Green Castle and elsewhere in Indiana has become much more mild toward Will Wood. He says Fred Bryan, brother to the murdered girl is about the only one that is still bitter toward Will Wood. He blames Pearl Bryan for inducing his son to bring her and Jackson together during last August and September. On this score he says: 'It was only after three or four weeks of urging on Pearl's part that Will consented to take Scott Jackson out to Pearl's home. Many young men of the town have come to me personally and assured me of what they knew of Pearl Bryan and my son that there never was any improper intimacy between them. The feeling is growing that Will was made a convenient tool by Jackson, and an intermediate friend to go between her and Jackson by Miss Bryan."

The reverend gentleman does not intimate who his intermediate friend was or where he or she could be found. He admits that Will showed the letter prescribing a drug for Pearl and that he showed it to Dr. Gillespie. He says Will did not get the prescription filled, and does not know that any one else got it filled. Will gave it to Pearl Bryan. Jackson, when he was at Green Castle during the holidays, was much displeased to learn how Pearl Bryan had acted. The letter relates at great length how Will became acquainted with Scott Jackson in 1894 and how he kept up that intimacy later when Jackson was working in Dr. Gillespie's office. He now knows how Jackson tried to corrupt Will's mind, how he described escapades with girls in his life—not with lewd women, but with good girls he had seduced from the path of virtue. He explained to Will how easy and safe it was to get rid of the trouble in case of mishap. Of all this the father was ignorant until since Will's arrest. Jackson made Will believe that in the case of Pearl Bryan the operation to be performed in Cincinnati was a common occurrence; was very simple and safe and would detain her here only four or five days. In fact she was detained here alive only five days. He said Dr. Gillispie during the holidays urged Jackson to marry Pearl Bryan, but he refused. Rev. Wood does not think Indiana will indict his son.

The case against Wood was called in the police court this morning. The prisoner appeared attended by his attorneys, Davis & Blackburn, of this city, and General Matson, of Indiana. His father, Rev. F. M. Wood, and Rev. Dr. Rust were also present. There was no disposition on the part of the state to hurry a trial and the defense was willing to grant all the time required by the prosecution to perfect its case, so that almost by consent the case was postponed until April 15 and the bail was reduced from $5,000 to $3,000. The young man was taken down stairs to await the result of an effort to procure a bondsman.

BURNED TO DEATH.

Three Children Perish in the Flames at Baltimore.

BALTIMORE, Feb. 25.—Three children are dead and one lying at the Johns Hopkins hospital in a precarious condition as the result of the fire caused by the igniting of coal oil in the house of Frederick Rose. The dead are:

Theresa Rose, aged eight.
Hanna Rose, aged six
Mary Rose, an infant of sixteen months.

Willie Rose, eleven years old, is severely burned about the head, neck, hands and limbs. There is hope for his recovery.

WASHINGTON NEWS.

The House Passes the Indian Appropriation Bill,

And Then Turns Its Attention to the Sealing Question—Senate Proceedings.

WASHINGTON, Feb. 25.—The house today promptly passed the Indian appropriation bill as amended. No one demanded a separate vote in the house on the Linton sectarian school amendment, as agreed to in committee of the whole. The Ogden, N. Y., land claim item was stricken from the bill in order to avoid a long discussion.

The house has passed the Dingley bill to exterminate the Alaskan fur seal herds in case a modus vivendi can not be concluded for the protection of the seals pending the adoption of proper and effective regulations by the countries interested.

The greater part of the time of the meeting of the senate committee on finance today was devoted to the consideration of Senator Bacon's bill to prohibit the further issuance of government bonds without the authority of congress, but as there was a tie vote upon it final action was postponed. The bill was brought to the attention of the committee by Senator Harris, who urged the propriety of the line of action indicated by the bill, but the republican senators present without exception took a position in opposition, saying that the passage of the bill would be equivalent to the repeal of the resumption act. The vote for consideration stood 5 to 5. The affirmative votes cast were by Messrs. Jones, of Nevada, populist, and Harris, Vest, White and Walthall, democrats, and the negative votes by Messrs. Morrill, Sherman, Allison, Aldrich and Platt, republicans.

Two bills have become acts without the president's signature, namely the bill authorizing the Arkansas and Choctaw Railroad company to operate a railway in the Choctaw nation, and the bill granting right of way to the Brainerd and Northern Minnesota Railway company through the Leech Lake and Chippewa Indian reservations.

Mr. Morrill, chairman of the finance committee, moved in the senate today that the tariff bill be taken up. He spoke briefly, urging that the needs of the treasury and of business demanded action. On the roll call Mr. Morrill's motion was defeated—yeas, twenty-two; nays, thirty three.

After the vote had been announced on the defeat of Mr. Morrill's motion a sensational colloquy occurred between Mr. Morrill, Mr Teller and Mr. Sherman. Mr. Morrill said the tariff bill was dead, and he added that it was to be regretted there was not a republican majority in the senate. Mr. Teller responded with intense feeling. He declared that he and his silver republican associates could not be read out of the republican party. Mr. Sherman followed with a severe arraignment of the inaction of congress, saying it was a crime against the country and against civilization. He declared that he would continue to urge action on the tariff bill.

The house yesterday in committee of the whole, after a very interesting debate, by a vote of 93 to 41 decided that no appropriations in the Indian appropriation bill for Indian schools should go to sectarian schools. The only sectarian schools to which money now goes are the Roman Catholic in denomination, and the fight yesterday was led by Mr. Linton, of Michigan.

DEATH OF A MUSICIAN.

Edward H. Thomas Expires at the Age of Ninety-Three.

PORTLAND, Me., Feb. 25.—Edward H Thomas, widely known as a musical composer, died at his home here today at the age of 93 years. Mr. Thomas was a brother of W. W. Thomas, jr, ex United States minister to Sweden, was the father of Charles Thomas, the theatrical manager. He had been blind for over thirty years.

BOYS INDICTED.

UTICA, N. Y., Feb. 25.—The grand jury of Oneida county has found against John Watson Hildreth, Herbert Plato, Fred Bristol and Theo. Hibbard, the boys who wrecked the New York Central's fast mail, two miles west of Rome, last November. They will be tried at Rome during the term beginning March 2. The boys will be tried separately, Hildreth coming first. The boys are now in the Utica jail, but will be removed to the Rome jail Friday next. Bristol is said to be dying of consumption.

The Second Case

Just opened of that hotel crash. The price makes it move quick, 12½c per yard
LOUIS WOLF & CO.,
Arcade Dry Goods Store, W. Berry St

DALLAS F. GREEN,
Expert Optician,
No. 3 Arcade.

OPEN REBELLION.

The West and North of Nicaragua Up in Arms.

Martial Law Has Been Proclaimed and Men Are Being Pressed Into Service.

MANAGUA, Nicaragua, Feb. 25.—The flag of rebellion has once more been raised in Nicaragua, and reports received here from the north this morning show that the whole district north of Lake Managua, including the departments of the west and north, are in open rebellion against President Zelaya. Martial law has been proclaimed and the impressing of men into the army is being pushed rapidly. The president is supported by a wing of the liberal party, and 2,000 men are already under arms. This town, the capital, is being actively made ready for defense as the insurgents, whose headquarters are Leon, the other capital of Nicaragua, and the center of the old Roman Catholic population, as opposed to the Catholics of more modern views, are expected to make an attack upon this city. A strong detachment of the Leonists has already left that town and it is believed that Managua will be attacked tomorrow or the next day. The conservative party in this city met this morning and resolved to give moral support to President Zelaya, and also determined to send ex-President Cardenas and General Avigil to Granda, near Lake Nicaragua, to inform their partisans there of their determination to support the president. The insurgents are supported by a portion of the political party in power; but, up to the present, what is known as the opposition party proper has not formed the rebels. The antagonistic feelings of the people of Leon and vicinity and those of Managua date from away back and are founded upon old jealousies having religion as their basis and more modern ideas on the other hand as their excuse. Unhappily for President Zelaya, a large consignment of modern arms and artillery, purchased in Germany, which arrived here shortly after the occupation of Corinto by the British, and which, at one time, it was feared, would fall into the hands of the British army, have, owing to political intrigues, fond their way to Leon and are now to be used against the president and his supporters. The excuse for sending arms to Leon was that a certain party here was in favor of an uprising being declared and that therefore, it was advisable that the modern arms and ammunition should be stored at Leon where, it was asserted there was less likelihood of a demonstration for or against the government.

The Leonists were powerful enough to have their way in this matter and it seems from present developments that this was only one feature of a plot to overthrow the government of President Zelaya.

DECLINE HIS RESIGNATION.

Dr. Hunter Will Continue to Manage the Eagle Lake Chautauqua.

TERRE HAUTE, Ind., Feb. 25.—The official board of the Central Presbyterian church have declined to accept the resignation of Rev Dr. Hunter, who has been appointed general manager of the Winona assembly, the new Indiana Chautauqua which opened last summer at Eagle Lake, near Warsaw, and which, while under the supervision of the Indiana synod, is not a denominational enterprise. Several of the directors are Chicago men, and it is intended to make it an especially attractive summer resort for people of that city. The board of Dr. Hunter's church decided to give him a five months' leave of absence to attend the assembly and then resume his church work. He has been at work for several weeks securing speakers for special occasions, and expects to have a program that will attract many persons. Major McKinley and Dwight Moody are to speak on the Fourth of July. During July Dr. Parkhurst and President Patton, of Princeton university, will be present. The summer school will be from July 20 to August 17, and will be in charge of Professor Coulter, of Lake Forest, and John W. Baer, of the Boston United Society of Christian Endeavor. From August 12 to 23 Evangelist Chapman will conduct a Bible school. Following this will be G. A. R week, in which addresses will be made by Senator Gordon, of Georgia, and Chaplain McCabe. Francis Murphy will lead a rally of the blue ribbon societies of four states during August.

ECHO OF A CAMPAIGN.

Defeated Candidate Sues for Defamation of His Name.

GRAND RAPIDS, Mich., Feb. 25.—Charles F. Kimmerlee has begun suit in the Cass county circuit court for $50,000 damages against Frank Lisle, of Dowagiac. Two years ago Kimmerlee was a candidate for United States marshal and Lisle lead the opposition, circulating a remonstrance against Kimmerlee. Some time ago Kimmerlee wrote to Washington asking for the return of his papers and indorsements and when they reached him he found among them the remonstrance forwarded by Lisle. It charged several sensational things against Kimmerlee. Kimmerlee then began suit for damages and defamation of character.

NEW MASSACRES

Have Occurred at Places in Armenia.

CONSTANTINOPLE, Feb. 25.—Reports have been received here saying that fresh massacres have occurred at Malaeta and other points of Armenia. The Turkish government, when questioned on the subject, denied that there was any truth in the stories of fresh massacres and asserted that they were creations of the imagination of Armenian agitators.

DESPERADO KILLED,

But Not Until He Had Shot Three Men.

A Thrilling and Tragic Affair Which Took Place in a Logging Camp.

LOUISVILLE, Ky., Feb. 25.—A special from Bristol, Fla., says: "After shooting three men, M. F. Grissett was killed yesterday. Grissett was a noted desperado and shot into a logging camp with a rifle. W. R. Flowers and Henry Calvin opened fire on Grissett. The desperado replied to the two men, firing rapidly. Calvin was shot in the leg and fell, but continued to shoot at Grissett from the ground. He fell from his horse and Calvin and Flowers continued to pour leaden missiles into him as he lay on the ground."

ELWOOD WELLS STILL FLOWING.

Remarkable Growth of the Enterprising Gas Belt City.

ELWOOD, Ind., Feb. 25.—The first natural gas well ever drilled in this city was completed ten years ago yesterday for the Leeson Natural Gas company, and it is still in use and shows a strong pressure. The original pressure was 350 pounds to the square inch and it has been drawn from steadily during the whole time. Thirty six wells are now in and around Elwood. When the first well was drilled Elwood was a town of 2,000 people with no enterprise and no factories. Today it is the leading gas belt city in point of enterprise, has forty industries, 12,000 people, 4,500 factory employes and a monthly pay roll of over $300,000. The change during the past ten years has been marvelous, and today Elwood is a city that leads in all the enterprises of the day. Not a single dry hole has been drilled in search of gas, but all wells have been gushers. A reserve territory of 100,000 acres surrounding Elwood guarantees a plentiful supply of gas for years to come and insures yet greater growth for the city.

WORTHLESS GOLD BRICKS.

Man Under Arrest at San Francisco on That Charge.

SAN FRANCISCO, Feb. 25.—A well dressed man, forty years of age, who is known by the names of Edward Thompson, Charles Gordon and Addison Mills, is under arrest in this city on a charge of giving two worthless gold bricks to M. G. Ritchie, a Napa county vineyardist, as security for a loan of $5,000. Mills paved the way for the loan by telling a fairy story of the fabulous fortune that could be obtained by developing a rich mine discovered by an Indian. He was assisted by a versatile confederate, who posed first as an Indian prospector and later as an assayer from the Philadelphia mint.

Two gold bricks, furnished by the Indian, were later examined by the same man in his capacity as an assayer, and declared to be worth $8,000. On the strength of the supposed assayer, Ritchie gave Mills $5,000 in gold and received the worthless bricks as security.

JOHNSON CONSECRATED.

Is Head of the Episcopal Diocese of Los Angeles.

DETROIT, Feb. 25.—Rev. Joseph H. Johnson, D. D., bishop elect of Los Angeles, Cal., Protestant Episcopal diocese, was consecrated in Christ church yesterday. Among the participants in the ceremonies were Bishops Talbot, of Wyoming and Idaho, Abiel Leonard, of Nevada, Utah and western Colorado; William Leonard, of Ohio; Worthington, of Nebraska, Davies, of Michigan, and Gailor, bishop coadjutor of Tennessee. A reception was tendered Bishop Johnson last evening at the residence of Don M. Dickinson.

Fire Record.

PHILADELPHIA, Feb. 25.—The building occupied by the R. T. Steel Manufacturing company, builders of refrigerators, at 914 and 916 Girard avenue, was almost entirely destroyed by fire today. The loss will amount to $40,000, insurance, $20,000.

BINGHAMTON, N. Y., Feb. 25.—Fire broke out in the block occupied by the Binghampton House Furnishing company early today and spread to the adjoining block occupied by Babcock & Slowell, hardware dealers. The stocks of both firms were entirely consumed and both buildings gutted. Loss, $250,000, insurance, unknown at present.

Munger Was Drunk.

FORT TOWNSEND, Wash., Feb. 25.—Lieutenant Ross, formerly of the revenue cutter Corwin has forwarded charges to the secretary of the treasury against Captain Munger of a very serious nature. The charges assert that Munger was drunk during most of the time the fleet was in Bering sea last season.

Make a Note of This.

A big, Turkish bath towel, ½ yard long, 12c. Don't judge the quality by the price. We couldn't do this on Calhoun street, expenses to high.
LOUIS WOLF & CO.,
Arcade Dry Goods Store, W. Berry St.

Toilet articles and Silver novelties, suitable for card prizes.
DALLAS F. GREEN

The Boston Rivals at the Y. M. C. A. next Friday evening. Admission 25 and 35 cents.

SHORTS UNEASY.

Wheat Opened Brisk and With an Upward Tendency.

Corn Firm in Spite of Heavy Receipts—Oats Quiet but Firm, and Provisions Weak.

CHICAGO, Feb. 25.—Cables again played an important part in the opening strength of wheat, and their continued rises begin to create uneasiness among short sellers. May opened today ⅛ higher at 66½ and advanced steadily with good support to 66½@66⅝c where a reaction carried the price back to 66. Northwest receipts were small.

Corn opened firm, in spite of the heavy local receipts. May opened ⅛ higher at 30¼ and held steady.

Oats, quiet but firm, May opening unchanged at 21⅜c and fluctuated but little.

Provisions opened weak. Hogs receipts were larger than expected, and May pork opened 5c lower at $9.90, eased off to $9.87½.

May lard opened unchanged at $5.55, reacting to $5.52½.

May ribs opened 2½c lower at $5.17½ and reacted to $5.15.

CHICAGO, Feb. 25.—Hogs—Official receipts yesterday, 35,031, shipments, 11,871.

Cattle—Receipts, 10,685; shipments, 2,237.

Sheep—Receipts, 16,665, shipments, 655.

Estimated receipts hogs tomorrow, 32,000.

Hogs—Receipts today, 28,000, left over, 1,000. Trade low and prices 5c lower than on Monday's closing, or 15c lower than Saturday. Light, $3.90@4.15; mixed, $3.85@4.10; heavy, $3.75@4.10; rough, $3.75@3.80.

Cattle—Receipts, 3,500. Market steady to strong. Beeves, $3.25@4.65; cows and heifers, $1.60@3.90; Texas steers, $2.85@3.90; stockers and feeders, $2.90@3.90.

Sheep—Receipts, 13,000. Market steady.

CHICAGO, Feb. 25.—Wheat, Feb., 65½; May, 67⅜@67½c bid, June, 67½c; July, 67½c.

Corn, Feb., 29½c; May, 31c.

Oats, Feb., 20½c; May, 21½c; July, 21½@21⅝c; Sept., 21⅜@21½c.

Pork, Feb., $9.70, May, $9.85@9.87½; July, $10.05.

Lard, Feb., $5.35, May, $5.50, July, $5.62@5.65.

Ribs, Feb., $5.00, May, $5.15, July, $5.25.

TERRIBLE TRAGEDY.

Mrs. Paterson Shot Down by Her Husband.

The Insane Man Then Turns the Pistol Upon Himself and Sends a Bullet Into His Brain.

MADISON, Wis., Feb. 25.—A terrible tragedy, resulting in the fatal shooting of Mrs. A. W. Paterson by her husband and his death by his own hand immediately afterward, occurred at midnight last night at their home in this city. Whether it was not practically a double suicide is a question. A letter ostensibly by both parents was left to the children, saying husband and wife had premeditated suicide for some time and resolved to die together. This delaration, however, is opposed by the fact that when found the wife, who had retired and was in her night robe, had one arm thrown across her face as if to shield it, and a bullet in the arm, while the husband was still fully dressed. Both, with other members of the household, had attended revival services, which are being held here by B. Fay Mills, during the evening and had gone to their rooms in apparently the best of spirits. The family came here from Algona, Iowa, where Paterson was a merchant, retiring on account of poor health. They came here to educate their children at the State university, which Paterson formerly attended. No other motive than insanity on the part of the husband, or intended suicide on the part of both, can be assigned for the deed.

FIRST VIOLENCE

In Connection With the Clothing Cutters' Strike in Chicago.

CHICAGO, Feb. 25.—The first violence in connection with the clothing cutters' strike occurred last evening when Peter Mienke, a striker on picket duty, assaulted L. Rosin, employed by one of the big clothing houses. Rosin had gone out on a strike with his fellow workmen, but returned to work. Last night, as he left the shop he was severely beaten by Mienke. As a result the executive committee of the manufacturers' association have decided to place firearms in the hands of all employes. Chief of Police Badenoch sent word to strike headquarters that no violence would be tolerated.

GRANTED A NEW TRIAL.

Martin V. Strait Has Another Chance for Liberty.

ALBANY, N. Y., Feb. 25.—The court of appeals today reversed the judgment of murder in the first degree found against Martin V. Strait, convicted of having murdered his wife, and granted the defendant a new trial. The principal point brought out by the appellant in his argument for a new trial was that one of the jurors was over sixty years of age which is the maximum limit of age for jurors, a fact which was not known to the defendant at the time of the trial.

Disputed Territory.

PARIS, Feb. 25.—The Politique Colonial publishes an alleged telegram from the French consular agent at Para, Brazil, reporting that conflicts have taken place in the disputed territory, Amaps, between French Guiana and Brazil. It is added that the French troops have half destroyed Amaps, after losing 100 killed and wounded, including four officers.

HIS WIFE SKIPPED.

Mr. Hazlett, of New Haven, is Left Alone.

The Lady is Thought to Have Eloped With Fred Blaising—Gossips Discussing a Sweet Morsel.

The good wives of our usually quiet little suburb of New Haven are violating all laws of hygiene today and laying the foundations for future days of sneezing and nights of coughing. And it's all because, instead of remaining indoors near the snug fire, they are standing out at the back yard fences and talking across lots with the neighbors about the latest sensation.

The episode which has thus shaken suburban society to its foundation is the reported elopement of Mrs. Hazlett, wife of a well known resident of the town, and Fred Blaising, the son of a saloonkeeper.

The couple got on west bound Wabash passenger train No. 41 last night, unknown to their friends, and their present whereabouts are unknown. The sensation had a beginning several months ago, when Dame Rumor started the gossip on the rounds, connecting the name of Mrs. Hazlett with young Blaising. The woman's husband refused to believe the scandalous reports but was shocked last Sunday to see his wife enter a saloon in company with the young man. Nothing was known to the general public of this occurrence until yesterday, when neither the woman nor young Blaising showed up at their respective homes.

Then the public suddenly became aware of the startling fact that Mr. Hazlett had seen the couple enter the saloon, and had requested the assistance of the town marshal to spy upon their movements, the marshal entering at one door while the husband watched at the other. Here the gentle dame evidently got slightly mixed, as there are several accounts of what the watchers discovered. This latter chapter in the story would probably not have been told were it not for the fact of the couple having left town together on the same train last night. They purchased tickets separately at the depot, but no one saw them board the train. Later, however, it was learned that they got on on the south side, the side furthest from the depot. Mrs. Hazlett is a young woman, rather handsome, and is the mother of three children, the youngest of whom was lying at the point of death at the time she left home. Her husband, it is said, refused to allow her to go home after his discovery of Sunday, and was about to institute legal proceedings when the elopement spoiled his plans.

Young Blaising is well known in this city, especially among bicyclists, being a contestant for honors at last summer's race meet.

LATER

Fred Blaising, the young man mentioned in the foregoing article, was seen on the streets here yesterday afternoon.

WAS QUICK WORK.

Lot of Stolen Jewelry Returned to the Owners.

A Girl Employed at an Auction Store Gets Away With the Goods—Police Court.

A young girl who was employed for a few days last week at an auction store on Calhoun street, stole a quantity of jewelry and pawned part of it at Mariotte's, where it was found by Detective George Harrod. Mr. Brown, the manager of the store, missed some jewelry last week, and on looking over his stock discovered that two gold watches, eight rings and a valuable brooch had disappeared. He hired Mr. Harrod to work on the case and in two hours afterwards the detective had located the thief and recovered the goods. Both Mr. Harrod and the proprietor of the store refused to give the name of the girl, who was profuse in her protestations of repentance and promises to reform.

POLICE COURT.

William Coughlin, alias "Johnny Appleseed," turned a pair of bloodshot eyes toward the mayor this morning and plead guilty to the old charge of drunkenness. Johnny usually performs the duty of arresting himself when he gets too hilarious, but early this morning he was overly mellow and could not find the way to the police station. He was helpless when picked up by Officer Hines. The mayor sent him over for eleven days.

Officer Patton was called on to shoot a dog which had been run over by a street car this morning, on Broadway. Two of the animal's legs were broken. Poundmaster Brown officiated at the burial.

Mr. S. W. Jennison, violin virtuoso, will play at Westminster concert tomorrow night.

With a pair of our Opera Glasses you can appreciate the merits of "1492."
DALLAS F. GREEN

Not for One Hour,

But all day long. An elegant, imported serge, 46 inches wide, strictly all wool, in blue or black, 35c per yard. It is worth 50c.
LOUIS WOLF & CO.,
Arcade Dry Goods Store, W. Berry St.

NOT CORDIAL

Are the Relations Between Wm. James and His Wife.

Humane Officer Schlaudroff Makes a Fruitless Attempt to Restore Harmony—Well Known.

A woman who was once a somewhat notorious character in Fort Wayne, and, under the euphorious appelation of 'Tin Can Annie,' was well known to the police, received a visit from Humane Officer Schlaudroff yesterday. Annie is now married to William James and the pair reside in that more or less substantial thoroughfare known as Duck Alley. Mr. Schlaudroff was notified yesterday that the relations between the erstwhile festive Annie and her spouse were not exactly compatible with the harmony supposed to exist between husband and wife, and that, in consequence, the atmosphere in the vicinity of the James mansion was frequently tinged with streaks of pronounced azure. He accordingly determined to pay a visit to the house and try to institute some reforms. A SENTINEL reporter accompanied him to Duck alley, and, in a small 10x12 room in the basement of one of the ram shackle dwellings that grace the street they came upon one of the objects of the officer's solicitude. After descending the rickety stairway and knocking at the door they were ushered into the apartments by the redoubtable Annie herself. Her eyes, however, had lost their sparkles and were sunken between lids that were fringed round with all the colors of the rainbow, black and blue predominating. About the room were a few articles of furniture—a tumble down stove, one broken backed chair, another with three legs, some clapboards nailed together in lieu of a cupboard, and an ancient table.

Without inviting the guests to a seat, Annie asked the object of the visit, and was informed by Mr. Schlaudroff that he had heard of some trouble between her and her husband. She hesitated for some time, being apparently averse to saying anything about her troubles, but when asked who was the cause of the decorations about her eyes, she admitted that her spouse had beaten her the night before. The ice once broken, she became more communicative and told of her husband's ill doing.

She said that he had frequently beaten and choked her, and that black eyes were not an unusual feature of her facial decorations—in fact she was getting used to them.

"Sunday night," said she, "he came home drunk, and the soup wasn't cooked to suit him, and he jumped on me when I had a bowl of it in my hands. Before I could get away he give me these," and she pointed grimly to her discolored orbs.

"Why didn't you resist him?" asked the reporter.

"Like to know how I could, with me hands full," was the reply.

Mr. Schlaudroff advised the woman to have her husband arrested, in the hope that that might induce a change in his treatment of her, but she refused, saying that it would do no good.

At this juncture the door opened and James came in, apparently having been at work. After learning of the visitors' quest, he explained that all of the trouble was due to the woman herself, whose conduct, he said, would provoke any one. Here began a war of words between husband and wife, the latter resenting the imputations upon her wifely behavior. Were it not for the presence of the officer there would probably have been another scrap as the domestic relations were strained to the utmost tension. Thinking persuasion would be useless Mr. Schlaudroff started to go and the reporter followed. It was considerable of a relief to leave the cellar apartment, which was redolent with the fumes of liquor and other disagreeable odors. The master of the mansion followed the visitors to the gate and recited a history of the causes which led up to the wrangle. He had not progressed far, however, when he was joined by the woman, who contradicted everything he said. When the reporter and the officer left the place, James went with them, while his wife, standing at the gate with her arms akimbo, cried out: "You'd better not come back tonight, Bill, for if you do, you know what you'll get!"

William evidently 'knew' as he was in no hurry to return to the domestic roof. Mr. Schlaudroff will probably take steps today to bring about a solution of the couple's difficulties.

SONS OF THE REVOLUTION.

Annual Meeting and Banquet Held Tonight.

This evening at the rooms of the Fort Wayne club will be held the annual meeting of Anthony Wayne chapter No. 1, of the Indiana Society of the American Sons of the Revolution. They will meet for the transaction of business and after this a banquet will be served. Dr. S. B. Brown is president of the Indiana society, Will English vice president, Charles W. Moore secretary, and C. H. McDowell treasurer. Of the Fort Wayne branch of the state society Dr. Brown is also president, D. J. Fisher vice president, C. B. Fitch secretary, and D. C. Fisher treasurer. There are but twenty three members in the city. Many prominent members of the state society will be present today, among them Robert Stockwell Hatcher, reader of the house of representatives, Washington, D. C., Judge Inman H. Fowler, of Spencer, Ind., Charles W. Moore, Duncan T. Bacon and C. H. McDowell, of Indianapolis, Judge J. D. Early, of Terre Haute, Mortimer Levering, of Lafayette, W. A. Clark, of Crown Point, Judge James O'Brien, of Kokomo, and H. R. Wyson, of Muncie. Charles McCulloch will be toastmaster at the banquet tonight.

SUED FOR PENALTY

Under the Act Guaranteeing Employes Weekly Payment.

A Novel Law Case—Josephine Rayhouser Asks for a Divorce From "Gid" Rayhouser.

M. H. Bohen and W. C. Ryan, as attorneys for the plaintiffs in sixteen different cases, have brought suit before Justice Bullerman to recover wages and penalty for failure to pay each week against the Olds Wagon works for claims aggregating over $800.

The plaintiffs in the case are as follows: Henry W. Chapin, Adolph Dunham, Allen St. Clair, James D. Barge, Joseph M. Taylor, Henry E. Austin, Frederick Dorsey, Jule Catty, Clarence R. Austin, John Linton, Wm. C. Ewing, John Norwald, Wilson W. Wilder, Owen Schoonover, George Reimscheller and Charles Ross.

The peculiar feature, or rather the one of interest, about these suits is the claim made for penalty. The suits are on original claims of from $10 to $25 each and the penalties range from $20 to $25. The penalty claim is based upon the statute of 1895, which provides that if any corporation shall fail to pay its employes once a week they shall be liable for such failure to a penalty of $1 each day and attorney's fees and the costs of collection.

The case is set down for hearing before Justice Bullerman next Friday.

SUE FOR DIVORCE

Josephine Rayhouser has brought suit in the superior court, through her attorney, J. R. Bittenger, for a divorce from Gideonah Israelah Zachariah Rayhouser, alleging desertion and failure to provide. The parties were married twenty-five years ago, but have not been living together as man and wife for the last ten years. Mr. Rayhouser is well known here, but he removed several months ago to Montpelier, where he is now practicing law.

NEARING THE END

The case of Administrator Dicbold against the Westminster Seminary association went to the jury in the superior court this afternoon at 4 o'clock. The opening speech for the plaintiff was made by J. M. Robinson. He was followed by C. H. Worden and Judge Zollars for the defense, and Henry Colerick closed for the plaintiff.

COURT NEWS

The case of Adam Marquardt against William Hay has been appealed from Justice Allegar to the circuit court.

Richard Kaudour and Zyne Mitry, Henry M. Meker and Mary L. Chambers have been licensed to wed.

In Justice France's court Joseph Bly was given judgment against John Caughey for $22.80 on capias proceedings. The question of the defendants detention will be heard next Tuesday. Bohen and Ryan are attorneys for the plaintiff.

Suit has been brought in the superior court by Shields & Co. to replevy $1,000 worth of whisky from Falk & Lambley, the liquor firm which failed yesterday.

OVER THE RIVER.

Charles Wilkening Passes to the Other Side.

Died at an Advanced Age of Infirmity—An Aged Huntington Lady Passes Away—Funerals.

Charles Wilkining died at 5 o'clock this morning at the residence of his son, Louis, 301 East Washington street. The time of the funeral has not yet been arranged.

The deceased was born in Germany eighty-three years ago. He came to America and settled in Indiana when the country was yet in the incipient stages of development.

His wife died a number of years ago, and since then he has made his home with his son, Louis, the well known jeweler. He leaves three other sons, Christ, of Cincinnati, Henry, of Indianapolis and George, who is located in the west.

POTTMEYER

Ellis Searls the city editor of THE SENTINEL was called to Huntington this morning by a telegram announcing the death of Mrs. Mary Pottmeyer, the grandmother of his wife. The deceased was seventy one years of age and well known at Huntington. Mrs. Searles was at her bedside at the time of her death, having gone to Huntington last week.

FUNERALS

The funeral of the late Nathaniel Stockbridge was held this afternoon and was largely attended.

The remains of Mrs. Maria Bargeman, of 119 Smith street will be sent to New Bremen, Ohio, this evening for interment.

Edmunds and Law employ electricians. tf

Salad, Berry, Lettuce and Cold Meat Forks in Sterling silver, 925-1000 fine.
DALLAS F. GREEN

We Are Introducers of Low Prices.

New white table cloths 2 to 5 yard lengths ready to use, $1.07 and up, all worth more.
LOUIS WOLF & CO.,
The Arcade Dry Goods Store.
West Berry street.

I found dead!

This is something so shocking about sudden death that the mere mention of it wrecks the nerves of sensitive people. Millions of people crave a deliverance from it. Every Sunday in every principal church in the world these words are said:

"From hasty and unprepared and sudden death Good Lord deliver us!"

Just why sudden death should be shocking and death after lingering disease easy to bear would puzzle any one to tell. It would seem that it would be more terrible to see some loved one wasting away in daily becoming weaker—daily slipping toward a death to less certain because it was slow in coming. Consumption causes more deaths than heart disease—more than cholera—more than yellow fever—more than any other disease in the world has ever known. And yet people are careless about it. A man in danger of sudden death from heart disease can avoid the danger simply by keeping quiet—by avoiding excitement. Consumption goes right on with its deadly work, no matter what the man does or how he conducts himself if he doesn't take the right medicine to cure it. Consumption affects the whole body. It is a blood disease. It permeates the whole system. It shows in the lungs because the blood goes to the lungs for purification. It carries impurities there to be made pure. If there is too much impurity, the lungs are overworked—overloaded—the impurity stops there. The germs of disease settle there. They develop and multiply and then consumption takes definite form. Dr Pierce's Golden Medical Discovery cures 98 per cent of all cases of consumption, lingering coughs, throat and bronchial diseases if it is taken according to directions. Get it at drug stores; learn all about it in Dr Pierce's great 1008 page work, Common Sense Medical Adviser, sent FREE on receipt of 21 one cent stamps to cover cost of mailing *only*. It contains 1008 pages profusely illustrated. It is a veritable medical library, complete in one volume. Every family should possess a copy for ready reference in case of sudden sickness or accidents. World's Dispensary Medical Association, Buffalo, N. Y.

"I'se In Town, Honey!"

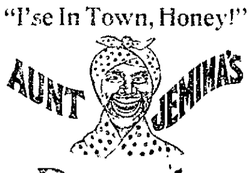

Pancake Flour

The kind that satisfies. The most appetizing, satisfying, strengthening food for winter weather is a batch of pancakes made of Aunt Jemima's Pancake Flour.

Wheat, Corn and Rice, the three staffs of life, are its ingredients. Get it at your grocer's. Beware of imitations. Sold only in *red packages.*

HERE'S OUR GUARANTEE.

[illegible]

R. T. DAVIS MILL CO., St. Joseph, Mo.

EXECUTOR'S SALE OF REAL ESTATE.

The undersigned, executor of the estate of William Wise, deceased, by virtue of the will of said decedent, offers for sale at private sale, to the highest bidder, lot No 187 Hamilton's 4th addition, to the City of Fort Wayne. Bids can be left with James E Graham, room 26 Bank block, or with the undersigned.

BENJAMIN F. GEIDER,
22 3t Executor.

Have You Seen

the new POZZONI PUFF BOX? It is given free with each box of Powder. Ask for it.

Our Greatest Effort

RESERVED FOR

The LAST WEEK in FEB.

The mere announcement of our special has attracted crowds, despite the fact that 'tis right 'twixt Winter and Spring. We will continue to sell until Saturday night, February 29th.

50 Dozen Neckwear, All Styles. TECKS, FOUR IN HANDS, CLUB HOUSE. Always sell at 50 cents For the next 8 days 25c

50c ALL WOOL JERSEY KNIT GLOVES, 25c.

$1.00 Working Pants, 59c.

25 DOZEN Heavy Underwear, 50 Cent Quality for 25c

LINED Working Gloves, Regular 50c Quality 25c

Boys' Knee Pants SUITS, AGE, 4-14, 98c.

ALL PLUSH AND CLOTH CAPS THAT SOLD AT $1.00, Wind up Price 50c

$3 Underwear at $1.50 PER SUIT.

200 Boys' Knee Pants Suits that sold at $4.00, $4.50 and $5.00, Now $2.50

We are making special efforts to still more reduce our already somewhat demoralized stock of Winter Overcoats.

Lehman's U.S.

34 and 36 CALHOUN STREET.

The Evening Sentinel.

BY E. A. HACKETT.

TUESDAY, FEB 25 1896

TONIGHT.

FORT WAYNE CLUB—Banquet by the Sons of the American Revolution

MASONIC TEMPLE—The Comedy Drama, "The American Girl"

EMPIRE THEATER—Vaudeville Entertainment.

STUDENTS ART LEAGUE—Regular meeting

GRACE REFORMED CHURCH—Monthly Meeting of Men's League.

AMERICAN PROTECTIVE ASSOCITION—Regular meeting in Harmony Hall

CATHOLIC BENEVOLENT LEGION—Daniel O'Connel Council, Regular Meeting at St. Patrick's School Hall.

LODGES—Darius Council, Princes of Jerusalum, A. and A. S Rite, Home lodge, No 342 F & A. M., St Paul's Chapter, No. 8, R A M, (colored); Summit City lodge No 2, D. of H.; Fort Wayne lodge No. 11 D of H., Elks' lodge, Col E S Walker camp No 159 S of V; Canton Fort Wayne No 17 Patriarchs Militant; Fort Wayne lodge No 116, K of P, Deborah lodge, No. 110 D of R; Indianola Lodge No 311, Order of the World, Sons of St George, Robin Hood lodge, No. 248

THE prohibition state convention will be held at Indianapolis tomorrow and Thursday.

THE United States senate has passed a bill pensioning Mrs. Matilda Gresham, widow of Secretary Gresham, at the rate of $100 per month.

EX-PRESIDENT HARRISON declines to give the date of his marriage to Mrs Dimmick. Through his private secretary he denies that he is to be married on April 6 or April 10, or any other specified date. He has authorized no one to announce the date of his marriage.

THE wheat growing lands of Texas are in the region northwest of Fort Worth, and the average crop about 8,000,000 bushels. It is said that the frequent and abundant rains that have fallen since the growing crop was seeded give excellent promise for the yield of 1896.

THE people of this mundane sphere can now breathe easier. Observations at the Yale university observatory show that the comet discovered by Professor Perrin is coming in the direction of the earth, but at an angle to the ecliptic, which will bring it far above the earth.

EX-GOVERNOR D. ROBINSON, of Massachusetts, is dead. He was a representative in the Forty-fifth, Forty-sixth, Forty-seventh and Forty-eighth United States congresses. He was elected governor of Massachusetts in 1884 and re-elected in 1885 and 1886. In 1885 he was appointed by President Harrison commissioner to the Cherokee and other Indian tribes to receive titles of lands in the Indian territory, which he declined.

Democratic City Convention.

The democratic city central committee met last night and fixed the representation for the city nominating convention at seventy delegates, distributed as follows among the different wards:

First Ward	7 delegates
Second Ward	7 delegates
Third Ward	7 delegates
Fourth Ward	8 delegates
Fifth Ward	7 delegates
Sixth Ward	6 delegates
Seventh Ward	6 delegates
Eighth Ward	8 delegates
Ninth Ward	7 delegates
Tenth Ward	7 delegates

The committee did not select a date for holding the convention. This will be determined at a future meeting and will probably be during the first or second week in April.

The representation adopted is twice what it was in former city conventions and is larger than that of the representation of the city in the county convention. It is better to have a large number of delegates, as the nominations made then more nearly represent the wishes of the masses.

In the selection of delegates the democrats ought to choose the best men in their wards—men who will have the best interests of the city at heart and who will select candidates for the city offices worthy of the votes of the people.

Boers and British.

In 1652 the Dutch established a colony at the cape of Good Hope. It went on flourishingly for nearly a century, then the naval power of Holland declined and she left her colonists to look after themselves, which they did, in Africa at least. A strange people grew up at Cape Colony, Africo-Dutchmen—white, to be sure, like their ancestors, but half savage so far as their treatment of the black natives went, obstinate, like all Dutchmen, but desperate sticklers for their rights, fighters as well. They made slaves of the native negro tribes, notably the Kaffirs, and regarded this bondage as the cornerstone of their civilization, a divine institution, in fact. They were farmers. They got rich and at the same time were a people to themselves, separate from the rest of the world.

Cape Colony was taken possession of by the British in 1814. The British were determined to stop the negro slavery among the Boers in their new territory. The Boers would not submit to this and "trekked" off to Natal, a new region where they could have all the slaves they liked and worship their particular kind of god in their own way.

Ever encroaching, the British got possession of Natal. Once more the Boers declined to submit to British rule; once more they trekked northward. They took possession of the Orange country, which in like manner was proclaimed British territory. The Boers fought for their lands desperately. Many of them went across the Vaal river, "Transvaal," and made a new start in life. Finally, after much fighting and negotiation, two Boer republics were created and their independence formally recognized by the British in 1854. They are respectively the Orange Free State and the Transvaal.

But now arose another trouble. In the Transvaal is the Wittwatersrand, the great gold district. When the goldfields were discovered, the first of them shortly after England had acknowledged the independence of the Boer republics, there was naturally a tremendous rush of Englishmen into the Transvaal. When immensely rich gold mines are found anywhere on this footstool, England is going to take possession of them or know the reason why. There is no shadow of doubt that the Jameson invasion of the Transvaal republic meant the final annexation to Great Britain of that vast gold district. This the Boers knew and were prepared to meet the emergency. How Paul Kruger, president of Transvaal, met it like a man all the world knows and is glad of it besides, at least outside of Great Britain. It is true that the taxes imposed on foreigners in the Transvaal, the refusal to allow them citizenship under almost impossible conditions were most vexatious, unjust even, but what would you have? The granting of full citizens' rights to foreigners, particularly to Englishmen, meant that the republic would in six months' time be entirely swamped with Englishmen and the Boers would be obliged to submit finally to the hated British rule even in their own republic. It was life or death to the Boers, and they took the measures they deemed best to save themselves and their government. Who shall blame them? Hardly the English.

By treaties made between Great Britain and the Boer republics in 1881 and 1884, England assumed a partial sovereignty over the republics. She agreed to protect them from foreign invasion, and in return she was to have control of their foreign political relations, diplomatic arrangements, etc. But Great Britain has undoubtedly lost all right to claim the enforcement of these treaties, because of the outrage of the Jameson expedition. Englishmen themselves were thus the first to violate the agreement, and it cannot therefore be longer binding on the Boers. Decidedly the British protectorate over the Transvaal and Orange Free State is off.

Mr. Platt mentions in favor of nominating Hon. Levi P. Morton as the Republican candidate that New York Republicans have not had a presidential nomination in 40 years. Still, New York has had two successful Republican vice presidential nominations in the last 16 years and one of the candidates served as president for 3 years and 7 months. Besides that, New York has had three Democratic presidential nominations in the last 12 years, and twice the candidate got there. The Empire State certainly cannot complain of being unappreciated.

S.S.S. HEALS RUNNING SORES

CURES THE SERPENT'S STING

CONTAGIOUS BLOOD POISON In all its stages completely eradicated by S.S.S. Obstinate sores and ulcers yield to its healing powers. It removes the poison and builds up the system. Valuable treatise on the disease and its treatment mailed free. SWIFT SPECIFIC CO., Atlanta, Ga.

Northwestern Mutual Life Insurance Company.

To the Policy Holders of the Northwestern Mutual Life Insurance Company and to Prospective Insurers:

The hundreds of policy holders in the Northwestern Mutual Life Insurance Company of Milwaukee, Wisconsin, residing in Fort Wayne and vicinity, and the men who will hereafter insure their lives in any Company, ought to feel a deep interest in the prosperity and financial standing of that staunch and reliable Company, which has lately finished its annual report showing its condition.

During the year the Company in all departments has been examined with scrupulous care by the Insurance Departments of Wisconsion, Massachusetts, Illinois, South Dakota and Nebraska. This examination was most painstaking and thorough, occupying more than two months, conducted by a force of experts, twenty six in number, besides numbers of assistants employed at various times. This examination is no reflection upon the Company. All legitimate Life Insurance Companies are subject to such examinations, made by impartial and sworn authority, acting under the laws of the several states and this fact gives one of the many guarantees that such Companies are honestly and safely managed. The report this year has the sanction, not only of the Officers and Committees of the Company itself, but of all the Insurance Departments of all the States which participated in the examination.

It has always been a cardinal principle in the administration of the affairs of this company that every other consideration should yield to that of security in investment. This has resulted in a superior class of assets, nothing of a speculative character having a place among them. Of the total assets, amounting to $82 902 389 64, $59,041 112 24 are represented by first mortgage loans. This contrasts favorably with the street railway stocks and the mortgages on street railways and electric light plants and other fluctuating securities held in large amounts by other companies. The Northwestern does not invest in railroad bonds, stocks or other corporate securities.

The new business written by the Northwestern in 1895 was $56 697,412. No discrimination is permitted by the company. Every policy holder in the company is treated alike, whether he be rich or poor, learned or ignorant. All the best companies are conducted in such a manner that each policy holder shares in the profits and bears the losses in proportion to the amount of his policy and its premium. Consequently every policy holder is interested in being insured in a company where the death rate is small. The average of death claims of all companies reporting to the Massachusetts department for 1894 was 1 27 per cent of the mean amount at risk. The rate of the Northwestern for 1895 was only 0 84 per cent. The expense of management is an important item. The average ratio of expense of management to income of all companies reporting to the Connecticut Department in 1894 was 22 62 per cent. The ratio of the Northwestern for 1895 including the special expense incident to the examination by the Commission, was only 13 52 per cent. The report of the Commission says, "The ratio of expense is small and shows economical management." The Company during the past year has not only paid large dividends to the policy holders but has added $2,968 124 72 to its surplus. The surplus now amounts to $16 513 561 26. Should this surplus be entirely lost the company would still be entirely solvent or every dollar of its obligations. This surplus, with its interest earnings and accumulations, will be proportionately divided to the policy holders as their policies become due. The report of the Commission, State Officers, impartial not interested in the Northwestern, sworn to do their duty, close their report with the following language:

"The Commission has found little to criticise and much to commend. It is a pleasure to congratulate the policy holders of the Northwestern Mutual Life Insurance Company upon having their interests guarded by so efficient a board of officers, and the highest compliment that can be paid is, that this examination has demonstrated that the Company, in its dealings with its policy holders and beneficiaries and in its financial management, has lived up to that high standard of reliability which has gained for it the confidence of the people and made its grand success possible."

The Northwestern does not only return to its policy holders the payments made by them or a part thereof. It makes a profit for them.

Since the Company has commenced business it has paid to the representatives of deceased policy holders, for death losses	$ 35 055,675 02
And to its living policy holders, for dividends, matured endowments, annuities, etc	42 859,307 97
Total	$ 77,914 982 99
Add to its present assets held in trust for its present policy holders and which will be paid to them as their claims mature	$ 82,902,389 64
Making the whole sum paid to policy holders and held in trust for them	$160,817,372 63
All the premiums that the policy holders have ever paid the Company amount to	$141,758,314 17
So that the Company has paid to its policy holders in trust to be paid them as their claims mature	$ 19 102,058 46

more than all the policy holders have ever paid the Company.

In other words, the Company has made for its policy holders a net profit of $16,109,058 46, after paying all losses and expense of every kind. According to the report of the Committee, the assets of the Company increased during the year, $9 552,681 89 and the surplus of the company increased during the year, $2 968,124 72. This report, vouched for by the officers of the company and by it investigating Committees and also by the impartial report of the several Insurance Departments, is a source of just pride and satisfaction to every policy holder who understands the security and profitableness of his investment and should be carefully studied by every person who proposes to become insured.

H. B HUNT, Gen'l Agt,
Nos 5 6 7 Trentman Building,
Fort Wayne, Ind.

LIGHT OUT OF DARKNESS

By Mrs. HENRY WARD BEECHER.

"Yes, mocker," said Eustace, laughing heartily. "I was going to offer you a place as plowboy. You could manage to ride a sober farm horse, couldn't you? And now, Mr. Newton, if this place can be made of use to you, will you not give me the opportunity of placing it in your hands, leaving you to arrange all the preliminaries to your own satisfaction, only stipulating that you will not make a business arrangement of it between us as with a stranger, but give me my place as a son in the matter."

Again the parents' eyes met, and this time there was no mistaking the meaning that long, earnest look revealed. Pride in the filial affection of one they had so long loved, and intense satisfaction that each day's development of his noble nature gave increasing assurance of their daughter's happiness. Lillian's approving smile was ample delight for her lover. Ralph was longing to banish the momentary silence by some waggish remark when his father said:

"I wish, Eustace, you could realize how truly we regard you as a son. But before I reveal your mother's thoughts and wishes and my own, or reply at all to your suggestions, I must bespeak your patience while we, as is most just, listen to a word from all. George, my son, what have you to offer now?"

So the various members of the Newton family agreed to the plan summed up by Ralph.

"Well, I vote for the country, the farming operations," said he, "and we will make our Rose a true, genuine Yankee housewife, Jasper, a burning and shining light among our southern dames. Whew! No offense, my lord, I trust! You surely can put up with a little sport without such portentous frowns."

"I am not conscious of frowning," said Jasper moodily. "But I own I do not understand the spirit there can be in speaking of your sister as doing hard labor, nor will I tamely listen to your sneers against my countrywomen."

"Nor will I hear you, Jasper Grenville, speak in that tone to my brother," said Rose, laying an ice cold hand on her lover's arm. "You strangely forget yourself to imagine an implied insult from one who has ever been a true and loving friend."

"Pardon me, Rose, I have no wish to imagine an insult, but it sounded very like it."

"You are in a strangely suspicious and captious mood tonight, Jasper, and could I believe for one moment that our reverses"—

"Say it not, Rose, dear Rose! You know perfectly well you have no cause to believe me capable of any but the tenderest and truest sympathy."

"Pardon the interruption," said Mr. Newton firmly, "but this must cease. In my presence disputes or unkind remarks can never be tolerated. It is unlooked for, my friend, to see you so disturbed by a simple remark, which, although it may have seemed ill timed, a short time since you would have been the first to laugh at and enjoy."

CHAPTER VII.

Mr. and Mrs. Newton were unable during the evening to forget the intimations George had given them respecting Jasper's predictions. They struggled faithfully against suspicion and would have rejoiced to be convinced that they had been mistaken. But that Grenville had come to them that evening laden with some disquiet which he was anxious to conceal was too apparent, and that Rose was disturbed and made uncertain by it was also equally manifest.

After all were seemingly calm Mr. Newton again referred to Dunbar's proposition and acknowledged that they had always indulged the hope that some time they might retire from the city and devote their last days to just such pursuits as were now open to them.

But present indications portended a year of strife, and any day might see our country involved in all the horrors of civil war. Was it wise, therefore, to enter upon an occupation that would be difficult to manage, particularly should such a calamity come upon us? He then acknowledged that every scheme which had risen before his mind as desirable had been checked in the outset by the steadily increasing conviction that the arrogance of the south was fast taking such shape as would compel the north to meet it with the strong arm of law, if not with military force.

For a moment Grenville's face was indicative of such intense and passionate emotion that it very nearly mastered him, but his eye quailed before Mr. Newton's steady look, and George's attitude greatly disconcerted him.

Most fortunate for him, Ralph had drawn Rose's attention to himself, and neither remarked his strange excitement, but it was a sad confirmation of the parents' fear for their daughter's future. Nor could they fail to notice that while Dunbar's countenance evinced sorrow there was no mark of surprise. Lillian's fears were also awakening, and George's indignation could hardly be controlled. A sign from his father of warning—almost of entreaty—restored his composure sufficiently to escape Rose's notice as she suddenly exclaimed:

"Ralph says he will accept Eustace's offer of a plowboy's place, only, by the way, until he sees if our country shall need him in a less peaceful field."

"Oh, my children," said Mrs. Newton, "do not give utterance to such a thought. Wait, hoping that God will restrain the folly of our misguided brethren and keep us all in peace. Should our country need any of you there will be no withholding the most precious. But the time is not yet!"

"No, my dear wife, not yet, but any week, any hour, the storm may be upon us, and it is wise in whatever form it comes that we are not found unprepared. Still my impression is that we may manage to bring the farming scheme into some definite shape. Of course, Eustace, you and I will enter more fully into details after I have had a day or two to think upon it.

"One week will bring everything to a close here and leave us free to enter upon other labor, therefore you had better take Lillian and her mother out to the place on Monday and learn if all is in habitable order and bring back a full report. Should everything be favorable you and I will have an agreement drawn up that will be satisfactory to both, guarding my pride and your affection from collision.

"Of course this is but a rough draft and very crude. Reflection may greatly modify and perhaps compel us to relinquish it altogether, but as I have roughly sketched it how does the idea of this 'new life' please you all?"

"I would ask nothing better, my husband. If I remember aright, we cannot fail to make labor a pleasure in such a spot."

"I am sure it will not take long to make my hands acquainted with real labor," said George, "and I would seriously propose, father, as soon as you can decide that you allow me to begin the work preparatory to moving the family."

"Indeed you may, my boy, and I shall cheerfully find you active employment in a few days, for we can afford no loitering now."

"Well, father, you may as well find work for Alfred and me at the same time," said Ralph. "We have no intention of being the idle ones, I assure you."

"My son, I cannot yet bring my mind to allow either of you to leave your studies till your full course is finished."

"Excuse me, father; I cannot consent to that delay. I mean to begin with you at the very beginning, and I believe I love study sufficiently to promise that my evenings and leisure hours shall be employed in continuing the course I am now on."

"I am sure you could, but I am very reluctant."

"That is to say," said Rose, "seating herself on a footstool by her father's knee and smiling roguishly up into his face, "our good papa has to battle with his pride a little on this point also."

"No, no, sister," interrupted Lillian. "I think it is affection, not pride, that disturbs our father."

"Well, Lilly, that is the most respectful way to state it, and I must own the most correct one too. But, father, you will not insist on Ralph's returning to college when he cannot help knowing that now, if ever, is the time when we should all co-operate. I know if it were me I should study to no purpose."

"Well, dear, we will think of it. Perhaps you and Ralph are right. But I don't like to think so."

"Yes, father, I am sure they are right," said quiet, thoughtful Alfred. "And let me beg you will not separate me from this work and insist upon my remaining in college."

The young man had spoken timidly, but his face was glowing with deep feeling. He was at once interrupted by a simultaneous voice from all. They were fully united on that subject. Alfred's education must be finished. He listened with attention and heard each objection to his wishes, and then all timidity vanished, and one of those changes so peculiar to his face transfigured him. The earnest, manly dignity with which he set aside the objections raised commanded a respectful attention.

He modestly reminded them he had heard with great interest, but in silence, all that had been said of future plans, because being so young he felt his part was to work whenever the mode of operations was defined, but he surely had not deserved to be severed from all he loved and trained for, a different sphere. With a tinge of Ralph's humor he reminded them that they were always urging him to be less sedentary and live more in the open air, and now a way was open to make that a duty which they had only set before him for idle amusement.

How proudly all listened to the young lad's manly words, and his father could not but admit that he was really not in circumstances to carry out their earnest desires for their youngest without an outlay that was scarcely warrantable.

"And in acknowledging this, my children, which I own I do with very great unwillingness, I show to each of you that it will take time and very close watchfulness before we learn to adapt our expenditures to our present income."

The family now prepared to separate for the night, understanding that after the visit to Eustace's place the course to be adopted would be definitely settled. Toward the close of the evening Grenville aroused himself to take part in the general conversation, but it was with a visible effort.

Eustace bade them an affectionate good night, but Jasper's preoccupied manner could not be concealed. Rose lingered with him for a few moments in the hall, and on returning to the family said anxiously:

"I can't learn what ails Jasper. Something annoys or troubles him, and I cannot prevail upon him to trust me with it. I should feel really vexed with him did I not think it was some home sorrow he was trying to conceal, because he thinks we have our share just now."

"Would he give you no reason for his irritable, restless manner, which we all remarked?"

Rose lingered with him for a few moments in the hall.

"No, father. He simply tried to laugh it off and sport about it, and when he saw I was not deceived said very tenderly that I must neither grieve about it nor doubt him. It was but a trifle. It was not best to speak of it at present, but in a short time I should know all about it."

"There, darling, try to banish all uneasiness. Go to your rest now and let us all prepare our minds for tomorrow," said the mother. "We will hope the Sabbath will give us peace and courage for the first week of our new life."

CHAPTER VIII.

The Sabbath in Mr. Newton's household was always a pleasant and peaceful day of rest. All secular thoughts and avocations were, as much as possible, set aside, and after the usual attendance at the house of God the remainder of the day was divested of useless solemnity or formality by profitable reading or cheerful conversation.

As usual, Grenville was with them at dinner, and so far recovered his natural and pleasant deportment that Rose's heart rested again in happy confidence and serenity.

Dinner waited some time and was at last served and over before Dunbar made his appearance—a circumstance so unusual that it had given rise to some anxiety on his account, and Lillian's was not diminished when she met him in the hall.

"What is the matter, dear Eustace?"

"Do not be alarmed, my darling. I will not keep you in suspense. I am pained for poor Le Barron's wretched family, but I will explain when we are all together. It is a story I do not care to repeat but once."

After a hasty greeting from the family he said:

"Early this morning our friend Austin called to inform me of the troubles at Le Barron's. You all know that the braggart adventurer De Courtney has for some months had his eye on Le Barron's apparent riches under the guise of admiration for their eldest daughter. I knew that Estella and her mother were greatly smitten with him, and Maud was pining with envy. The more cautious and suspicious father had written to some merchant abroad requesting reliable testimonials respecting this prince in disguise before he would yield to the hasty consummation of the marriage, for which the ardent lover was so urgent. It seems that when the poor father had confessed the ruin and degradation that were closing upon them, and Estella had borne her part in the first outburst of wild passion that assailed him, her shrewd mind conceived a plan for her own safety, which, with consummate heartlessness, she at once proceeded to execute.

"Silently retiring from the wordy warfare, she wrote a hasty note to De Courtney asking him to meet her at a restaurant near by, sent it by her French maid, deep in all her secrets, and silently made her exit from a side room to the rendezvous. She safely calculated that in the tumult her absence would not be observed. In that unhappy family you are aware that self is the dominant power, and Estella well knew that when the fierceness of the storm then raging had passed it would be succeeded by tears and hysterical lamentations that would claim the attendance of all the servants, thus leaving her to consummate her selfish arrangements unmolested.

"What passed between her and De Courtney can only be conjectured by the results and a letter left behind for the mother. It would seem that she returned to the house as secretly as she had left it, directed her maid to collect all her valuables and pack her wardrobe, while she proceeded to secure what money or jewelry she could find in her mother's or sister's rooms and departed with her spoils, attended by her French waiting maid. Quite early this morning, as Austin was passing Roseville, Maud, apparently in great excitement, called to him from the library window. He entered, and giving him but a brief statement of the last night's revelations and proceedings she begged him to find me and urge me to come to her immediately.

"Austin gave me all the particulars he could learn from Maud's hasty and frenzied recital, but when I wished to stop here for advice and if possible to get Mr. Newton to accompany me on this delicate mission he objected, saying she had especially desired that nothing should be said to the Newtons. I therefore proceeded at once to Roseville. Strange sounds startled me when I entered the dreary house, but Maud, who was waiting in the hall, evidently on the alert to prevent the servants from seeing me, hurried me into an office distant from the parlors. It disgusts me to think of her inhuman, selfish ways. But it may be that she did not realize the terrible tragedy enacting around her."

"Don't linger," cried Rose. "This suspense is dreadful."

"I will be as brief as possible. It seems no thought had been given to Estella's absence during the night, but Maud in the morning had ordered her attendant to bring some ornament or article from her wardrobe, which could not be found. On examining further her jewelry and most of her choice possessions were missing. Then her maid hinted that Miss Le Barron had been 'going on strangely' the day before, and all the servants remarked it, but the madam had been so bad they had had no time to give it attention. But now would Miss Maud please go into her sister's room and see for herself and not be saying disparaging things to a poor waiting maid? I judge from the accent of both mistress and maid that Maud, becoming furious at the spoiling of her goods, had visited her wrath on the one nearest to her. On entering her sister's chamber it was vacant, the wardrobe and bureaus empty, and on the table lay an open note to her mother of the most insolent and heartless character.

"She said that, seeing inevitable ruin coming upon the family, and having no disposition to share it with them, she had at once sought her dear Victor, and not wishing to reveal their misfortunes had simply informed him that her father had peremptorily forbidden her to hold any further communication with him, as he pretended he had received advices from abroad to his discredit, which she did not believe, but this cruel father's commands compelled her to say farewell.

"'Of course,' the unfeeling girl continued, 'I knew dear Victor would not listen to that idea for a moment, but, as I expected, begged for an immediate marriage that very hour, before I returned to my parents. When I was once his own, I could quietly collect all my jewelry and wardrobe, and we would leave at once, making our bridal tour a pleasant voyage to his native land. He was sure father would soon recall us when he found resistance was of no avail.' Of course she could not refuse so elegant a lover. They were married within the hour, and as this haste gave her no time for a bridal trousseau befitting a millionaire's daughter she was sure her dear mother and sister would pardon her for making free with their jewelry and such ready money as she found in their purses and her father's escretoire. Robbin, the footboy, had taken her trunks away, she said, and fearing to incur his master's displeasure would not return. Her maid also would of course go with her."

The family had listened to Eustace's narrative thus far without interruption, overwhelmed with sorrow and amazement, but Mr. Newton now exclaimed:

"Why, this is far beyond the most unscrupulous [illegible] I ever imagined could be found in one so young."

"Ah, but Maud will far outmatch her, I fear. I once thought her more gentle and amiable than her sister. But the bitter hate and vindictiveness she manifests are fearful. The loss to herself and the impossibility of reclaiming was all she seemed to think of. Her father's danger and her mother's uncertain condition hardly excited an emotion. As soon as Austin and I could interrupt Maud's excited recital of her own misfortunes I alluded to the strange sounds I heard on entering.

"'Pshaw! that's nothing,' said Maud, 'mother has kept the house in an uproar all night. I kept myself out of the way, I assure you, and left father to take care of her as best he might. He deserves it all and more for bringing this great shame upon us.'

"'Have you seen your mother this morning? I asked, greatly surprised.

"'No, indeed. I staid as long as I could endure her temper last night. If I had followed Stella's example and left earlier, I might have saved my own possessions from her hands. Mother may learn of Estella's dutiful conduct by some one else. She has been exalted above me and cited as an example for me to imitate long enough. Now I hope mother will enjoy this new evidence of her favorite's smartness, but I'll not take the first blast of her rage, I assure you. She'll find that I, too, can keep my own counsel as well as Stella.'

"'Oh, Maud! This is shamefull! I will at least seek your parents and try to help them.'

"'Well, go, Don Quixote, and succor the distressed. Success attend you. I hope you will enjoy it.'

"I threw open the door, and again those dismal sounds! I paused a moment, when a wild, unearthly shriek rang through the house. I caught Maud's hand.

"'Go with me.'

"'I will not.'

"'Unnatural child! You shall! There is some strange mystery here, and you shall accompany us while we unravel it. Come, Austin.' Our determined manner and probably a fear of being left behind compelled her to go, but reluctantly, and we passed through the splendid parlors into the gloomy family sitting room."

He paused a moment and covered his face with his hands, while his audience sat with pale faces, dreading the sequel.

"A fearful sight met our eyes," he continued, "Would I could forget it! Mrs. Le Barron sat in a large easy chair in the most fearful paroxysms. The old butler and gardener and two women, one of whom, I think, was her dressing maid and the other perhaps the cook, were standing over her. All looked chilled and exhausted. The window shutters remained unopened, and the gas was still burning. When we came near, we saw that she was tied to the chair.

"'Indeed, sir, we could not help it. She was furious and has been most of the night. And that was the only way we could manage her and be safe ourselves.'

"'Have you called a physician?'

"'No; we can't leave her, and we can't make any of the other servants hear if we called ever so loud.'

"'Stupid! Why not have rung the bell till some one would hear?'

"'We think, sir,' said the gardener, with some hesitation, 'that there's no one to hear in the house. "Rats leave a sinking ship," and this one's going down mighty fast, I judge, and then, begging your honor's pardon, we feel fearsome 'bout going to the bell. There's something strangelike 'bout master, and he's close to the bell.' Austin and I sprang to the recessed corner so dimly lighted. Oh, Mr. Newton, I have, cowardlike, left the worst to the last! In his chair, his head resting on the marble pillar, was Le Barron'——

"'Not dead!' exclaimed Mr. Newton, his face blanching with horror—"and, oh, do not say by his own hand!"

"No—I hope—I think not—Austin was the first to rise above the terrible shock and left at once for the nearest medical aid. I could learn nothing from the poor frightened and exhausted servants, but as near as I could gather from the time the miserable man entered his house yesterday it had been the scene of the most disgraceful and sickening tumult. Till late in the evening most of the servants had been in Stella's employ, and I imagine, from hints dropped from the gardener, what was passing in the family room was a matter of surmise.

"After Estella's departure as the servants were closing the house the sounds that had alarmed me aroused their attention. When they entered, the mistress was raving through the room like one possessed, the women said. They were frightened and ran to call in the two men. When they returned, her husband, without rising from the chair, was feebly trying to calm her as she stood raging over him. They secured her with great difficulty and some danger. I apprehend, for many articles once objects of pride to her lay broken and scattered all around as if she had furiously thrown them. It took them some time to control her, and for safety they were compelled to bind her.

(CONTINUED NEXT TUESDAY.)

$100 Reward, $100.

The readers of this paper will be pleased to learn that there is at least one dreaded disease that science has been able to cure in all its stages and that is catarrh. Hall's Catarrh Cure is the only positive cure now known to the medical fraternity. Catarrh being a constitutional disease, requires a constitutional treatment. Hall's Catarrh Cure is taken internally, acting directly upon the blood and mucous surfaces of the system, thereby destroying the foundation of the disease, and giving the patient strength by building up the constitution and assisting nature in doing its work. The proprietors have so much faith in its curative powers, that they offer One Hundred Dollars for any case that it fails to cure. Send for list of Testimonials. Address, F. J. CHENEY & CO., Toledo, O. Sold by Druggists, 75c.

There will be a meeting of Home lodge No 342 F. and A. M., this evening. Work in the second degree.

When Baby was sick, we gave her Castoria.
When she was a Child, she cried for Castoria.
When she became Miss, she clung to Castoria.
When she had Children, she gave them Castoria.

DULL AND BILIOUS

Sleepless nights, backache, weakness—all result from a disordered condition of the Liver or Kidneys. To be strong and vigorous your liver must be healthy. Wonderful success has always attended the use of

Dr. J. H. McLean's Liver and Kidney Balm.

It cures thoroughly all ailments of the Liver, Kidneys and Bladder, Female troubles, Rheumatism and Bright's Disease.

For sale by Druggists at $1.00 per Bottle.

THE Dr. J. H. McLEAN MEDICINE CO., St. Louis, Mo.

VAN CAMP'S BOSTON BAKED PORK AND BEANS WITH TOMATO SAUCE

are choice eating—hot or cold. The best of pork and beans and a sauce made of delicious tomatoes. Equally good for a light lunch or a heavy meal.

At all grocers', 10c, 15c and 20c.

Send 6c for postage and we will send you a sample can.

VAN CAMP PACKING CO., Indianapolis, Ind.

IMPERIAL

25¢ PER POUND Baking Powder 25¢ PER POUND

WARRANTED. A PURE CREAM TARTER Baking Powder

PURE FLAVORING EXTRACTS AND SPICES.

MEYER BROS. & CO. DRUGGISTS AND CHEMISTS.

FORT WAYNE, IND.

Sexin Pills RESTORE LOST VIGOR

When in doubt what to use for Nervous Debility, Loss of Sexual Power (in either sex), Impotency, Atrophy, Varicocele and other weaknesses, look any cause, use Sexin Pills. Drains checked and full vigor quickly restored. If neglected, each treatment is less effective, and results finally fatal. Mailed anywhere, sealed, for $1.00; 6 boxes for $5.00. With every $5 order we give a legal guarantee to cure or refund the money. Address PEAL MEDICINE CO., Cleveland, Ohio.

BY GROSS & PELLENS, 94 CALHOUN STREET.

A Great Auction Sale of

FURNITURE, CARPETS, STOVES.

Every Tuesday, Thursday and Saturday,

10 A. M. and 2 P. M.

SATURDAY at 7:30 P. M.

—AT THE—

BARGAIN STORE,

28 WEST MAIN STREET.

REMEMBER THE DATES.

HAVE YOU A BABY?

WE HAVE A CAR-LOAD

Of new Baby Carriages of all sorts and kinds in the latest shades and trimmings, from ordinary cheap buggies to the Finest Reclining Sleeping Coaches.

It will pay you to examine our stock before purchasing.

Pfeiffer & Schlatter.

OVERLOOKED.

There Are Patent Medicines and Remedies, Without Number

For Every Disease and Affliction But One.

A prominent physician was recently asked, why it was that there are so many "blood purifiers," "nerve tonics" and remedies for every ill, except one of the most common and annoying, viz: piles. He replied, there are two principal reasons: first, physicians and people in general, have thought that the only permanent cure for piles was a surgical operation, that medicinal preparations were simply palliative. Another reason is, that piles is, in no sense of the word, an imaginary disease; the sufferer from piles is very much aware of the fact, and for this reason, the few so-called pile salves, ointments, etc., have been short lived. The patient very soon discovered their inefficiency.

He says further, "fortunately however, there is a new remedy for piles, which judging from its rapidly growing popularity will soon take the place of all other treatment; it has certainly made astonishing cures in this obstinate disease and its merit has made it famous among physicians and wherever it has been introduced. This remedy is sold by all druggists under the name of Pyramid Pile Cure.

From the *immediate* relief which the Pyramid Pile Cure gives in all forms of piles, many physicians supposed it contained opium, cocaine or some similar substance, but upon analysis it was found to be perfectly free from anything of the kind, and that the instant relief and cure which follows its use, is rather the result of its remarkable healing, soothing action on the parts affected.

The Pyramid Pile Cure is the only remedy, except a surgical operation, which immediately relieves and *permanently cures* every form of piles.

It is sold by druggists at 50 cents and $1 or by mail from Pyramid Co., Albion, Mich.

Arcade Dental Parlors.

No More Dread of the Dental Chair.

Teeth Positively Extracted Painless, Without Gas or Vitalized Air.

We have the very best methods of extracting and filling teeth without pain and make no charges for extracting when teeth are ordered.

Gold Crown and Bridge Work, or Teeth Without Plates a Specialty.

We intend to make it possible for all residents of the city of Fort Wayne to obtain the same cheap prices (or lower) right at home as are offered in Chicago, New York and all other large cities, and at the same time be assured they are receiving only the highest grade of work.

It is not necesary to pay a fancy price when the talent of our operator is not excelled anywhere else in the city and when we are doing an extensive business and giving perfect satisfaction at low prices.

We invite you to call; knowing you will save time and money and be pleased with our work. Very Respectfully

W. G. BURKET, D. D. S., Manager.

Room 7 Arcade Ground Floor.

Artistic BOOK BINDING,

In Vellum, Levant, Morrocco, Calf and Russia.

BLANK BOOKS

Of all kinds, with Perfect Flat Opener.

The Binding of Rare and Extra Illustrated Books one of our specialties.

+ THE +

FT. WAYNE SENTINEL BINDERY,

14 W. Wayne St, Ft. Wayne, Ind

3 days Chicago to California

New Fast Limited Train

The California Limited, via Santa Fe Route, leaves Chicago daily at 6:00 p. m., arriving Los Angeles and San Diego in three days, and San Francisco in three and a half days.

Principal fast trains from the East closely connect with it at Chicago.

Strictly first class limited service. Superb new equipment of palace and *compartment sleepers, dining cars* and chair cars, vestibuled throughout, lighted by *Pintsch gas*, and running from Chicago to Los Angeles without change.

Santa Fé Route

Address C. A. Hartwell, Pass. Agt., Monadnock Building, Chicago, and ask for literature descriptive of California.

Prepare to be Pleased.

Never have better goods been shown; never have greater varieties been offered; never have prices been so low. There is no room for improvements in the BARGAINS we offer in . . . .

. . . MEN'S CLOTHING . . .

Every suit in the house made to order AT COST for a short time only.

G. SCHMIDT, Merchant Tailor.

70 E. Main Street.

F. J. ZIMMERLY & CO.

PRACTICAL PLUMBERS,

Gas and Steam Fitters.

123 CALHOUN STREET.

CAUGHT ON A FLY.

1—Chawles Hammerback with youthful pride
Took Edith Horsman out to ride,
But finds he's riding in despair
Half on the horse, half in the air.

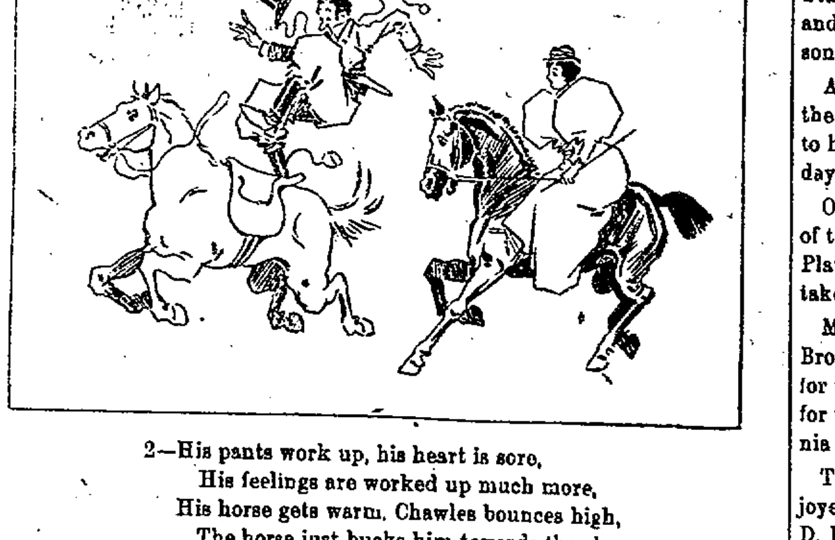

2—His pants work up, his heart is sore,
His feelings are worked up much more,
His horse gets warm, Chawles bounces high,
The horse just bucks him towards the sky.

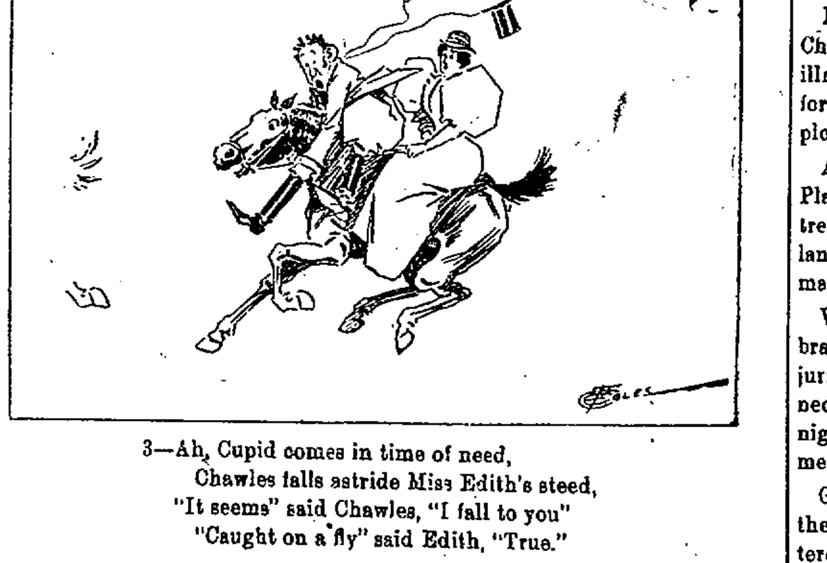

3—Ah, Cupid comes in time of need,
Chawles falls astride Miss Edith's steed,
"It seems" said Chawles, "I fall to you"
"Caught on a fly" said Edith, "True."

—A. T. W.

RAILWAYS AND SHOPS.

The Pennsylvania to Straighten Its Line.

Fred Hunt, the Well Known Brakeman, Dies This Morning—Local Gossip.

A telegram from Washington, Ohio, to N. W. Thompson states that Fred Hunt died in that city at 3 o'clock this morning. The deceased was a passenger brakeman on the Pittsburg road for many years and was known by all the trainmen, who held him in high esteem. Death was due to Bright's disease, with which the deceased had been afflicted since last September. The funeral will be held at Washington next Tuesday.

DEATH OF A PENNSYLVANIA SHOPMAN.

J. H. Hanley, clerk in the Pittsburg shops, is in receipt of the news of the death of L. H. Miles, which occurred at Wellsville, Ohio, yesterday. The remains will be taken to Altoona, Pa., tomorrow for burial. Mr. Mills was foreman of the tin department of the Pennsylvania shops at Wellsville.

WILL STRAIGHTEN THE LINE.

The board of directors of the Pennsylvania railroad has authorized Chief Engineer Brown to proceed with the work of straightening the line at a point east of Duncannon, Pa. The road here has two sharp curves. The railroad where the changes are to be made passes the foot of the mountain. On the other side is the Susquehanna river. It is the intention of the company to make a complete change in this portion of the road. A number of years ago the company somewhat straightened this line by taking out the reverse curve and moving the public road so that it would run over the top of the mountain. At this time the residents made a protest against changing the public road, and the company placed it where it was before. This compelled the railroad to make a sharp detour and to place a reverse curve on the line at this place. To remedy this it is the intention of the company to make a side hill cut about 100 feet deep through the mountain. This change will also give the company ample room to make its line practically straight. As soon as the details can be arranged bids for the work are to be solicited.

BRIEF MENTION.

H. VanMeter has taken a position as fireman on the Nickel Plate road.

The Panhandle has just completed a handsome passenger station at Wheeling, W. Va.

H. L Stonecifer has resumed work in the Pittsburg planing mills, after an illness of two weeks.

William Hilgeman, an apprentice in the Bass machine shop, has been promoted to a lathe hand.

Pittsburg Fireman W. F. Jungle was taken sick in Chicago yesterday and was compelled to "dead head" it home.

Eugene V. Debs is working up considerable interest in the American Railway union among the southern people.

Lee Ballard, painter in the Pittsburg shops, and his wife have returned from Maples, where they spent several days with relatives.

R. C. Houck, bill clerk in the Wabash freight office, and his wife have gone to Findlay, Ohio, to spend a few days with friends.

Traveling churches are to be established on the Trans-Siberian railway, which passes through many desert tracts, where neither village nor church can be met with for miles. Cars fitted up for divine service will be attached to the trains for the benefit of the officials.

The office of superintendent of bridges on the Lake Shore road, with the decease of G. M. Reid, who had held the position many years, has been abolished.

The Pennsylvania, despite a current rumor, does not contemplate giving out any orders for new freight cars and will only build to fill requirements for vacant numbers.

Charles F. Mayer, late president of the Baltimore and Ohio, last week resigned as president of the Consolidated Coal company, a position he had held for nineteen years.

Engineer Theodore Abel, who has been running the east Wabash local out of this city for some time, resigned yesterday and was succeeded by Engineer William Flanigan.

William Parmer and his crew have resumed the operation of the steam axle hammer in the Bass shops. Workmen were engaged day and night in repairing the huge machine.

The Baltimore Sun announces that the Maryland law prohibiting fires in passenger cars has at last been complied with by all the roads, although it was first passed in 1888.

Edward Leach, the veteran Pittsburg shopman, who has been sick and off duty for the past two months, will go to Milwaukee in a few days to remain until he is able to resume work.

By threatening to go back to the old ferry system, General Manager C. M. Hays, of the Grand Trunk, has induced the Port Huron Tunnel company to reduce its transfer charges one-half.

The Baltimore and Ohio has been granted authority to equalize its rates with the Nickel Plate to meet the competitive passenger rates of the Canadian Pacific from Buffalo to the coast.

The Toledo and Ohio Central is to have terminal facilities at Columbus, Ohio, independent of all other roads, after April 1, when its new depot at Columbus will be thrown open to the public.

A large per cent. of the locomotives in use on the New York, Pennsylvania and Ohio road are eight-wheel engines that were built fifteen to twenty years ago at the company's shops in Meadville, Pa.

Henry Bickness, who had a knee severely injured at the Pittsburg blacksmith shop two weeks ago, called at that establishment yesterday to see his comrades. He is still quite lame, though he said he expected to report for duty next Monday.

The Railroad Gazette says: "Mr. George S. Fowler, of Fort Wayne, Ind., who has large acquaintances among the railroad trade, has accepted a position under the new management, of the Kalamazoo Railroad Velocipede and Car company as traveling sales agent."

After several days' lay off Conductor Spangler has resumed his duties on the Nickel Plate.

Henry Reiter, machinist at the Bass works, has returned to his work after a two weeks seige with the rheumatism.

F. Tegeder, a tinner employed in the Pittsburg shops, has removed to No. 16 Laselle street, where he is very comfortably domiciled.

F. J. Ruch, of the Pittsburg copper shop, has resumed work after an absence on account of the sickness of his wife. The patient is better.

V. G. Hutsell, ex-caller at the Nickel Plate round house, is now located in Philadelphia, where he has found employment in a button factory.

Joseph Deahl, caller at the Nickel Plate yards, has disposed of his horse and buggy to Brakeman O. B. Ferguson, consideration—forty-five cents.

Alex Beall, uncle of Frank Beall, of the Nickel Plate yard office, returned to his home in Willshire, Ohio, yesterday, after spending Sunday in this city.

On account of the sickness of some of the members of his family, Nickel Plate Conductor McCormick did not take his train out yesterday nor today.

Mr. Briggs, who represents Brokaw Brothers, tailors, of New York, is here for the purpose of taking measurements for the summer suits of the Pennsylvania trainmen.

The Nickel Plate yard office boys enjoyed an oyster supper at Manager F. D. Beall's expense, on the result of the prize fight. Mr. Beall was backing Peter Maher.

Mrs. Henry Birkenbeul, of No. 40 Charles street, has recovered from an illness which confined her to the house for six weeks. Mr. Birkenbeul is employed in the Bass machine shop.

Al Becker, the well known Nickel Plate engineer, is taking a course of treatment from a specialist of Cleveland. His many friends hope that he may be speedily cured of his ailment.

W. L. Stanley, the Nickel Plate brakeman who had a hand so badly injured last fall that amputation was necessary, has taken the position of night caller for conductors and brakemen.

George James, master mechanic of the Nickel Plate, was in the city yesterday. He was accompanied back to Chicago by Trainmaster S. K. Blair and Superintendent of Bridges James Rogers.

George McManus, a Nickel Plate brakeman, had his right hand caught between the draw bars at Leipsic, Ohio, yesterday morning and severely pinched. He is under the care of Dr. Dinnen.

Nickel Plate passenger train No. 5, west bound, Sunday night, struck a freight car which had been left standing on a spur at Hammond, too close to the main track. With the exception of two badly scratched coaches there was no damage.

It was reported on the streets last evening that Engineer David Kramer, of the Grand Rapids, had suffered a stroke of paralysis, but investigation proved that the report was incorrect, as Mr. Kramer took his engine out on its regular trip last night at 11:35

W. C. Volmer, the gentlemanly caller for the Nickel Plate engineers and firemen for the past year, has resigned and in a week or two will go to Bluffton to assist his brother, who is the agent for the National Express company. John Miles will take the position vacated by Mr. Volmer, commencing work tomorrow.

James McCrea, vice president of the Pennsylvania lines southwest of Pittsburg, has emphatically denied the rumor that the company proposes building the Chicago-St. Louis route. He said that instead of building forty-one miles of a link, the Pennsylvania company would need to construct a little over 200 miles of new road.

A recent examination of the record of locomotive enginemen of the Pennsylvania railroad residing in Harrisburg showed that there were twenty-one men who have been in the service of the company for twenty-two years or longer. The longest record is that of Mr. John McNeil, who has been in the service forty years. The average of the twenty-one is 28 8 years.

The tribe of Red Men located at Warsaw will give a "Big Eat" tonight and some forty members of Mechecannochqua tribe will participate in the festivities, among them being the following Pittsburg shopmen and their wives: Samuel McAfee, William Birely, Frank Girard, Anton Fisher, Fred Olds, Ernest Tagtmeyer, Joseph Singmaster and E. L. Brown.

F. H. McGuigan, who has been appointed general superintendent of the Grand Trunk, is over six feet tall, forty-six years of age, and, when thirteen years old, began his railway career on the Pennsylvania lines, Erie and Pittsburg division, as water boy. Mr. McGuigan represents the third generation of railway men in the family. His grandfather assisted in building the first railroad in Scotland.

Henry Tonsing, Tony Fisher, Michael Carry, J. D. White, Ed McLaughlin, Owen Barry, Thomas Pauley, George Havely, John Moring, Charles Stuart, John Connors, Joseph Carry, Anthony Girard, Charles Rice, John Fraine, Henry Dryer, William Birely, Joseph Grothaus and David Roche are the names on the absentee list at the Pittsburg blacksmith shop today. Some are sick, while others are resting or looking after private affairs.

The committee appointed by the Pennsylvania company to devise better facilities for the handling of freight, is in the city, looking over the local field. The members of the committee are T. S. Foley, night chief dispatcher, of this city; R. E. McCarthy, trainmaster of the eastern division of the Panhandle, with head quarters at Pittsburg, and H. S. Tousley, chief dispatcher at Logansport. After looking over the ground here, they left for the west today.

Awarded Highest Honors—World's Fair,

DR. PRICE'S CREAM BAKING POWDER

MOST PERFECT MADE.

A pure Grape Cream of Tartar Powder. Free from Ammonia, Alum or any other adulterant, 40 YEARS THE STANDARD.

Highest of all in Leavening Power.—Latest U. S. Gov't Report

Royal Baking Powder

ABSOLUTELY PURE

STATE NEWS.

The voters of Martinsville are moving against the saloon.

The schools at Greentown have closed because of diphtheria.

Dr. Johnson Miller, an old and esteemed physician of Butler, was killed by a train while walking on the railway tracks.

Harry H. Cottrill, eighteen years old, of Edinburg, is dead of nicotine poisoning. He was an inveterate cigarette smoker.

Prof. W. M. Pavey, principal of the Bunker Hill High school, who died a few days ago, was recognized as having few superiors as a teacher of the sciences.

"Uncle Billy" Hawkins, as he was familiarly known, an eccentric resident of Frankfort, stepped in front of a moving train last Saturday and was crushed to death.

Milas Smith, of Clark county, tried for the murder of Lemuel Pettit, at Solon, many months ago add tried during the past week at Jeffersonville, has been declared not guilty under the law, having acted in self defense.

James Pearce, of Marshall, Kas., and Mrs. Martha Sam, of Sullivan county, have been united in marriage. They were lovers thirty years ago, but drifted apart, and each selected other life partners, since removed by death.

Mrs. Mary Rheubottom, of Wakarusa, is pastor of the Christian church of that place, and the church is prosperous under her ministrations, which began in 1891. James R. Rheubottom, her husband, is editor and publisher of the Wakarusa Tribune, to the columns of which she frequently contributes. The only son of Mr. and Mrs. Rheubottom is editor of the Middlebury Independent.

HENRY C. BOWEN DEAD.

Editor of the New York Independent Expires in Brooklyn.

NEW YORK, Feb. 25.—Henry C. Bowen, editor and proprietor of the New York Independent, died last evening at his home in Brooklyn. Mr. Bowen was eighty-two years old last September. He had been in poor health for a long time and during the last three weeks his condition grew steadily worse until the end came. While in his youth he embarked in the mercantile life, but at the outbreak of the war of the rebellion the dry goods firm, of which he was the head, suspended. Later on Mr. Bowen was appointed collector of the third internal revenue district of New York. He took great interest in church matters, and was one of the founders of the Broadway tabernacle, New York, and of the Church of the Pilgrims and Plymouth church, Brooklyn. He was also active in the anti slavery cause, and with a view to providing a Congregational exponent of such principles established in 1843 the Independent. Mr. Bowen's three associates in the publication of the paper soon withdrew and since then he has been sole owner.

CURFEW BELL IN IOWA.

Bills Introduced in the Legislature and Will Probably Pass.

DES MOINES, Iowa, Feb. 25—Senator Bell has introduced a bill in the senate providing for the curfew bell in Iowa. A similar measure will be introduced in the house as soon as it reconvenes tomorrow. It was drawn up by Colonel Hoagland, the newsboys' friend, and stands a good chance of being passed. It makes it unlawful for any person under the age of fifteen years to be upon the streets after 9 o'clock at night from March 1 to August 31, inclusive, and after 8 o'clock at night from September 1 to February 1, inclusive. Provision is made for cases of necessity, the intention being to keep boys and girls off the streets at nights where they are merely loitering or playing. The maximum fine is fixed at $10. Several Iowa towns have already adopted the curfew bell with success.

G. A. R. ENCAMPMENT.

South Bend Making Active Preparations for It.

SOUTH BEND, Ind., Feb. 25.—South Bend has begun to make preparations for the entertainment of the Indiana department, Grand Army of the Republic, which will hold its annual encampment in this city May 12 and 14 South Bend was selected as the meeting place at the last encampment. All committees have now been appointed, there being sixteen besides the executive committee. The chairman of this last committee is Mayor David B. J. Schafer, the secretary John G. Greenawalt, and the treasurer Charles T. Lindsey. Mayor Schafer has issued a call for a meeting of all the members of each committee next Tuesday evening It is now believed that from 8 000 to 12 000 visitors will attend the encampment.

Pensions for Indianians.

WASHINGTON, D. C., Feb. 25.—Pensions have been granted to the following citizens of Indiana:

Original—Andrew J. Lounsberry, Warrington.

Increase—John Pollard, Adysville; Frederick S. Riggs, Boonville; Jasper N. Hardisty, Kolcen.

Increase—Philip Raedchen, Maplewood; William P. Liford, Gosport; Lewis C. Foust, North Judson; Valentine Seitz, Auburn.

Reissue—Philip Wheeler, Brazil.

Original Widow—Surada Campfield, North Vernon.

FOR RENT.

A very handsome suit of rooms in the new Sentinel building. Apply at Sentinel counting room.

Subscribe for THE SENTINEL.

CAST BREAD ON WATER.

A Brooklyn Man Receives $300,000 for Befriending an Old Woman.

About four years ago Henry Lewis, a confectioner who lives with his wife and six children in Brooklyn, found an aged woman sitting on the stoop of his house. She was poorly dressed and evidently without funds. As she showed evidences of culture, he invited her to his home. She accepted, and Mrs. Lewis refused to let her go. The aged visitor remained with them until six months ago, when Lewis found it a difficult matter to support his family. Then she told them she would not continue to be a burden to them, and insisted on going to the poorhouse at Flatbush, where she remained until a few weeks ago, when she returned. She had gone away comparatively a pauper, but returned worth over $300,000, which she has turned over to Lewis for his

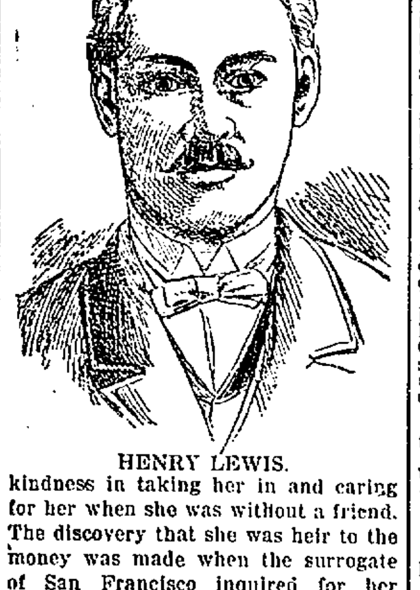

HENRY LEWIS.

kindness in taking her in and caring for her when she was without a friend. The discovery that she was heir to the money was made when the surrogate of San Francisco inquired for her through the Brooklyn surrogate, and it was discovered that she was an inmate of the poorhouse.

The Discovery Saved His Life.

Mr. C. Caillouette, Druggist, Beaversville, Ill., says: "To Dr. King's New Discovery I owe my life. Was taken with La Grippe and tried all the physicians for miles about, but of no avail and was given up and told I could not live. Having Dr. King's New Discovery in my store I sent for a bottle and began its use and from the first dose began to get better, and after using three bottles was up and about again. It is worth its weight in gold. We won't keep store or house without it." Get a free trial at Dreier & Bro.'s Drug Store.

Cure For Headache.

As a remedy for all forms of Headache Electric Bitters have proved to be the very best. It effects a permanent cure and the most dreaded habitual sick headaches yield to its influence. We urge all who are afflicted to procure a bottle, and give this remedy a fair trial. In case of habitual constipation Electric Bitters cures by giving the needed tone to the bowels, and few cases long resist the use of this medicine. Try it once. Large bottles only Fifty cents at Dreier & Bro.'s Drug Store.

Bucklen's Arnica Salve.

The best salve in the world for cuts, bruises, sores, ulcers, salt rheum, fever sores, tetter, chapped hands, chilblains, corns and all skin eruptions, and positively cures piles, or no pay required. It is guaranteed to give perfect satisfaction or money refunded. Price 25 cents per box. For sale by Dreier & Bro

One Failure Causes Others.

TROY, Tex, Feb. 24.—D. W. McGlasson, private banker, has assigned. The failure was followed by the suspension of the Troy Drug Co and J. W. Cand, of Troy, and Williams & McGlasson, of Rosebud. Liabilities, $50,000.

PACIFIC PILLS

Will not gripe or nauseate. 25c per box. Pacific Medicine Co., St. Louis, Mo.

POLITICAL ANNOUNCEMENTS.

State Senator.

ED. SENTINEL:—Please announce my name as a candidate for Joint Senator for the counties of Allen and Whitley, subject to the decision of the Democratic senatorial convention. W. S. GANDY.

For Mayor.

EDITOR SENTINEL—Please announce the name of E. H. McDonald as a candidate for Mayor of the City of Fort Wayne, subject to the decision of the Democratic nominating convention, and oblige.

MANY DEMOCRATS.

ED. SENTINEL:—I hereby announce my name as a candidate for mayor, subject to the decision of the democratic nominating convention. SIDNEY C. LUMBARD.

ED. SENTINEL:—Please announce my name as a candidate for mayor subject to the democratic nominating convention.

H. P. SCHERER.

ED. SENTINEL:—Will you please announce my name as a candidate for re-election to the office of mayor of the city of Fort Wayne, subject to the action of the republican nominating convention.

CHAUNCEY B. OAKLEY.

For Councilman.

ED. SENTINEL:—Please announce that I am a candidate for councilman from the Third ward, subject to the decision of the democratic voters. H. G. NIERMAN.

"Complete Manhood AND How to Attain It."

A Wonderful New Medical Book, written for Men Only. One copy may be had free on application.

ERIE MEDICAL CO. BUFFALO, N. Y.

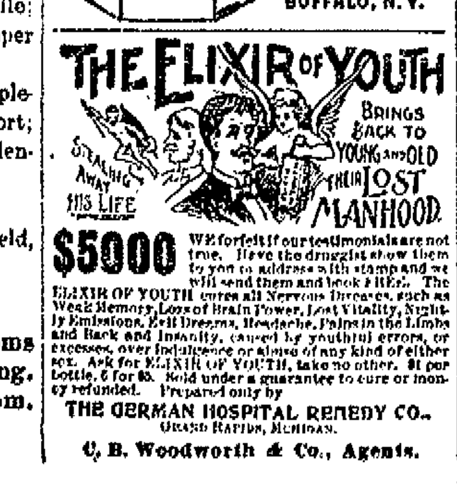

$5000 WE forfeit if our testimonials are not true. Have the druggist show them to you or address with stamp and we will send them and book FREE. The ELIXIR OF YOUTH cures all Nervous Diseases, such as Weak Memory, Loss of Brain Power, Lost Vitality, Nightly Emissions, Evil Dreams, Headache, Pains in the Limbs and Back and Insanity, caused by youthful errors, or excesses, over indulgence or abuse of any kind of either sex. Ask for ELIXIR OF YOUTH, take no other. $1 per bottle, 6 for $5. Sold under a guarantee to cure or money refunded. Prepared only by

THE GERMAN HOSPITAL REMEDY CO. GRAND RAPIDS, MICHIGAN.

C. B. Woodworth & Co., Agents.

How Are Your Kidneys?

Does Your Back Ache?

Dr. Hobbs Sparagus Kidney Pills MAKE the Kidneys strong and healthy. THEY cause the kidneys to filter all uric acid and other poisons or impurities from the blood.

Cure Rheumatism, Gout, Eczema, Anæmia, Pimples, Bad Blood, Bright's Disease, Malaria, Backache, Kidney Pains, Dropsy, Pain in the Abdomen, Frequent Urination, Inflammation of Kidneys, etc.

Are not a secret remedy, but contain highly concentrated extracts of Asparagus, Juniper Berries, Buchu, Corn Silk, Parciera Brava and Uva Ursa (all kidney healers) and are scientifically compounded.

Dr. Hobbs Sparagus Kidney Pills are endorsed by physicians and druggists. 50 cents a box. Valuable Book Free. Hobbs Medicine Co., Chicago or San Francisco

Since 1861 I have been a great sufferer from catarrh. I tried Ely's Cream Balm and to all appearances am cured. Terrible headaches from which I had long suffered are gone—W. J. Hitchcock, Late Major U. S. Vol. and A. A. Gen., Buffalo, N. Y.

CATARRH

Ely's Cream Balm Opens and cleanses the Nasal Passages, Allays Pain and Inflammation, Heals the Sores, Protects the Membrane from colds, Restores the Senses of Taste and Smell. The Balm is quickly absorbed and gives relief at once.

A particle is applied into each nostril and is agreeable. Price 50 cents at Druggists or by mail. ELY BROTHERS, 56 Warren Street, New York.

$100 BICYCLE FREE! $100.

In order to introduce our matchless "EMPRESS" 1896 wheel, we will ship free of charges to any part of the United States, one of our famous $100 Ladies' or Gentlemen's Bicycles to each of the three persons obtaining the greatest number of words out of the letters contained in "The Empress Bicycle Company." For conditions of competition send stamped addressed envelope to "Empress Bicycle Co.," 79 Dearborn street, Chicago, Ill. feb 1 daw-tf

Cheap Meals served to women.

Young Women's Christian Association. NOON REST,

24 West Washington Street.

Breakfast. 6:30 to 8. Dinner, 11 to 2. Supper, 5:30 to

Subscribe for THE SENTINEL.

SHOW CASES —AND— REFRIGERATORS

At Manufacturer's Prices to the Trade Only.

G. E. BURSLEY & CO.

WANTED.

IF YOU NEED THE SERVICES OF A young woman or girl, for the sake of humanity do place an ad. here, and bring some poor and worthy person to you. It will cost you little, and will do more good than any quarter you ever spent. Think it over

WANTED—A good girl for general housework. No. 60 W. Main street. 21-2t

WANTED—Plain sewing and dressmaking. Mrs. H. E. Drummond, 230 E. Washington St.

WANTED—Salesman: salary from start, permanent place. Brown Bros. Co., Nurserymen, Chicago.

WANTED—Any one can borrow money on house furniture. See advertisment, front page, first column. 4-tf

WANTED—A good girl for general housework. Good wages. Must come recommended. 88 West Berry Street.

WANTED—Everybody to call on Madame Wing the only reliable clairvoyant and fortune teller in the world. Office and residence, No. 23 Chicago street, Fort Wayne, Ind. Price, 50c. 25tf

WANTED—Agents to represent us in Indiana, to sell our line of lubricating oils and greases on commission. Good profits and steady employment. Address the Eureka Oil Co., Cleveland, Ohio. 22t3

$50 to $500 TO LOAN—On approved personal security, and $200 to $1,000 on first mortgage, farm or city. Address, Bayless Swift, Box 247. 25-2t

FOR RENT.

HAVE YOU ANY VACANT HOUSES OR flats? You can find tenants quickly with an ad in the colums of THE SENTINEL.

FOR RENT—One suit of unfurnished front rooms, at 106 E. Berry. 17-tf

FOR RENT—Three unfurnished rooms for light housekeeping, at 46 Douglas ave.

FOR RENT—Money to loan on house goods, etc. See advertisement first column first page. 19-tf

FOR RENT—Two furnished rooms, with or without board. References required. Call at 153 Wallace street. 22t4

FOR RENT—A two-story 9 room dwelling, good location; well, rain and hydrant water, 237 E. Jefferson street. Inquire on premises. 24-2t.

FOR RENT—Suit of three front rooms, nicely furnished for light housekeeping with conveniences; also suit of unfurnished rooms on first floor at a reasonable rent. Call or address 126 E. Wayne street. 24-3t

FOR SALE.

IF THE HARDTIMES, LOSS OF HEALTH or some other misfortune cause you to desire to trade or sell your business, now is the time and this is the place to find your trader or buyer. Expense is small. Try it.

FOR SALE—Money to loan on pianos, etc. See advertisement first page first column. 19-tf

FOR SALE—A Crane elevator as good as new. Suitable for a five story building. Enquire this office. tf

FOR SALE—Four, eight and sixteen horse power boilers; with or without engines; will sell reasonable. Inquire, John Rupp, foot of north Barr St. 17-d&w-tf

FOR SALE—Twenty-nine acres of No. 1 garden and fruit land, one mile from city limits. This land is platted and will be sold in lots of from one to ten acres, or will exchange for good city residence property. North side prefered. Romy & Bobilya, 20-1m

FOR SALE OR TRADE—One six-room house and lot at No. 5 Zollars avenue, will take monthly payments of $10 per month; 2 vacant lots in Devilbiss addition; 1 lot on N. Pontiac street; one horse 6 years old; one fire proof safe; one eight foot oval front show case; one two-seated top buggie, 1 set double harness. Will take in exchange a stock of groceries or other real estate property. D. J. SHAW, grocery and meat market, No. 23 Smith street. 24-1m

FARMS FOR SALE.

80 acres 4 miles from city $2,400.00.
140 acres, 8 miles from city, $2,800.00.
320 acres, 18 miles from city, $8,000.00.
160 acres in Jackson township, $4,500.00.
40 acres in Jackson township, $1,400.00.
40 acres, 8 miles from city, $1,250.00.
11 acres, 5 miles from city, $500.00.
36 acres, 2 miles from city, $3,000.00.
80 acres, 7½ miles from city, $3,000.00.
80 acres in Jackson township, $2,000.00.
48 acres, 1½ mile from city, with 10-room House. $5,000 worth of improvements, will sell or exchange for city property. Notes bought and sold. Money to loan, interest reasonable. ROMY & BOBILYA, room 22 Bank block. d&w 16-2m

TO LOAN—$400 on first mortgage. Apply A. H. Bittinger, rooms 27 and 28 Bank block. 17-tf

PROFESSIONAL.

DOCTOR MARY WHERY

Office and Residence 25 Madison St.

Specialty—Diseases of Women.

Hours: 9 a. m. to 4 p. m. and 7 to 8 p. m.

Telephone 470.

OUR INVOICE IS COMPLETED

And we find in our

MENS' SUIT DEPARTMENT

120 lines of Suits with only one Suit to each lot. In our CHILD'S DEPARTMENT we find 94 lines in the same way—only one size to each lot, while in our BOYS' DEPARTMENT we have 73 lots in the same condition.

These Broken Lines must be out of our house before March 1st. The prices we will offer them at will do it.

Now is the time above all to buy a Suit for Man or Boy. Look over them. Special drives for your size.

You May Own Any of Them for Half Price.

Parents who have

CONFIRMATION SUITS

To buy this season, should take advantage of this sale, and call at once, as there are a great many lines adapted to Confirmation purposes. Sale will begin

WEDNESDAY MORNING,

But first comers will have best choice.

PIXLEY & CO.

A. HATTERSLEY & SON,

PLUMBERS!

STEAM AND GAS FITTERS.

48 East Main Street.

Fort Wayne, Ind.

PERSONAL—If the gentlemen who told his companion on the train that he would buy 10,000 bushels of wheat if he knew how to go about it will write to C. F. Van Winkle & Co., R. 66, 232 LaSalle street, Chicago, he will receive a copy of the book, "Speculation and How to Trade," free of charge. 1 1 wasa 13-w

HUMANE SOCIETY NOTICE.

All parties having knowledge of acts of cruelty to animals or children will greatly favor and assist the Fort Wayne Humane Society by telephoning or writing such information to Officer Schlaudroff, 82 Clinton street. Telephone No. 55

FREE DISPENSARY.

Open every day from 8 a. m. to 9 a. m., at the Fort Wayne College of Medicine, 160 W. Superior street. Medicines free to the poor. Patients too sick to come to the Dispensary will be visited at their home.

The Pennsylvania Station.

Pennsylvania Lines.

Trains Run by Central Time

AS FOLLOWS:

* Daily. † Daily, except Sunday.

FROM FT. WAYNE TO LEAVE ARRIVE

Trains depart from Pennsylvania Station Fort Wayne, Ind.

East Bound.		West Bound.	
* 6 40 a. m.		* 8 35 a. m.	
* 6 55 a. m.	From Chi.	* 8 10 a. m.	Limtd
† 1 10 p. m.		† 7 10 a. m.	
* 7 45 p. m.		†11 40 a. m.	
* 9 25 p. m.	Limited	* 4 50 p. m.	
†10 35 p. m.	From Chi.	* 5 40 p. m.	

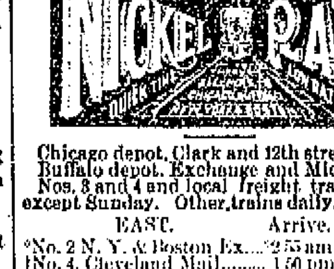

Chicago depot, Clark and 12th streets. Buffalo depot, Exchange and Michigan St. Nos. 8 and 4 and local freight trains daily except Sunday. Other trains daily.

EAST.	Arrive.	Depart.
*No. 2 N. Y. & Boston Ex.	*2 55 am	*3 05 am
†No. 4. Cleveland Mail	1 50 pm	2 00 pm
*No. 6 Eastern Express	*6 20 pm	*6 25 pm
†Local Freight	4 25 pm	7 20 am
WEST.	Arrive.	Depart.
*No. 1 Chicago Express	*1 55 am	*2 05 am
†No. 3 Chicago Mail	1 05 pm	1 15 pm
*No. 5 Western Express	*4 05 pm	*4 10 pm
†Local Freight	3 22 pm	7 00 am

*Daily. †Daily Except Sunday

Nos. 1 and 5 through drawing room and sleeping cars for Chicago.

Nos. 2 and 6 drawing room sleeping cars through to New York and Boston.

DINING CARS serve breakfast and dinner on Nos. 5 and 2, and supper on No. 6. No. 1, supper at Cleveland. Nos. 3 and 4, dinner at Ft. Wayne. No. 4, supper at Bellevue.

Uniformed colored porters in charge of day coaches on through trains, insuring scrupulously clean cars enroute.

Baggage checked through to destination. For rates and other information call on or address,

B. F. Horner, Gen. Pass. Agt., Cleveland, O.
A. W. Johnston, Gen. Supt., Cleveland, O.
M. C. Baker, District Pass. Agt., Ft. Wayne.

★ Wabash R. R. ★

No.	GOING EAST.	DEPART.
42.	N. Y. & Boston Limited, daily	4:43 a. m.
70.	Local Freight, Except Sunday	6:00 a. m.
46.	Kan. City & Toledo Ex., ex. Sun.	1:25 p. m.
44.	Fast Mail & Epress, daily	7:12 p. m.
34.	Lafayette Acc., ar., ex. Sunday	11:40 a. m.
	GOING WEST.	
45.	St. Louis Express, daily	2:01 a. m.
41.	Kan. City Cannon Ball, ex. Sun.	1:25 p. m.
43.	St. Louis Limited, daily	2:28 p. m.
33.	Lafayette Acc., ex. Sunday	2:30 p. m.

FINDLAY, FORT WAYNE & WESTERN RAILROAD.

STATIONS.

Leave	EAST.		
Ft. Wayne Mxd. 32	8 15 am	2 30 pm	6 55 am
Haviland	11 05 am	3 26 pm	8 01 am
Cloverdale	12 35 am	4 07 pm	8 28 am
Ottawa	2 30 am	4 43 pm	9 01 am
Arrive.			
Toledo (C. H. & D.)		7 15 pm	10 15 am
Findlay	4 15 am	5 20 pm	9 47 am
Arrive	WEST.		
Ft. Wayne Mxd. 31	10 40 am	7 00 pm	4 50 pm
Haviland	9 30 am	6 51 pm	1 55 pm
Cloverdale	9 05 am	5 19 pm	12 35 pm
Ottawa	8 30 am	4 43 pm	11 00 am
Leave.			
Toledo (C. H. & D.)	6 45 am	2 57 pm	
Findlay	7 45 am	4 00 pm	9 35 pm

Trains arrive and depart from Wabash station, Fort Wayne. All trains daily except Sundays.

GRAND RAPIDS & INDIANA R. R.

GOING NORTH.	LEAVE.
*For Grand Rapids and North	2.20 am
	8.15 am
	3.55 pm
From Richmond	6.55 pm
SOUTHBOUND.	
*For Richmond and Cincinnati	11.45 pm
	5.45 am
	1.15 pm
From Grand Rapids	7.15 pm
From Grand Rapids	11.25 pm

*Daily.
All other trains daily except Sunday.

LAKE SHORE & MICHIGAN SOUTHERN RAILWAY—Fort Wayne Branch

SOUTHWARD.	ARRIVE
No. 463 Way Freight	5 25 pm
No. 456 Cin. Express and Mail	10 25 am
No. 410 Detroit & Ind'pls Express	8 55 pm
NORTHWARD.	DEPART.
No. 448 Way Freight	6 40 am
No. 457 Through Express and Mail	11 43 am
No. 409 Detroit & Indianapolis Ex	4 45

BUSINESS DIRECTORY

INSURANCE.

JAMES E GRAHAM,
ATTORNEY-AT-LAW,
Abstractor of Titles.
Insurance, Real Estate, Loan, Collecting and Rental Agent
Room 25 Bank Block. — Fort Wayne, Ind.

D. C. FISHER.
Insurance, Real Estate, Loans.
No. 32 East Berry street, Fort Wayne, Indiana.

S. C. LUMBARD.
Insurance, Real Estate and Loans.
Aveline House Block.

BANKS.

HAMILTON NATIONAL BANK.
Capital $200,000. Surplus $225,000.
The Hamilton National Bank will pay interest at the rate of three (3) per cent. per annum on certificates of deposit if left four months.
President—Charles McCulloch.
Cashier—John Mohr, Jr.

White National Bank
Capital & Surplus, $235,000.
Pays 3 per cent interest per annum on time deposits.
Safe deposit boxes for rent at $5 per annum.

PHYSICIANS.

DOCTOR LUELLA DERBYSHIRE.
Office and Residence No. 50 West Superior Street.
Specialty—Diseases of Women. Hours: 8 a. m. to 4 p. m., and 7 to 8 p. m.

DR. WM. D. RUHL.
Office and Residence 454 Calhoun St.
Hours: 7 to 9 a. m.; 12 to 2 p. m.; 6 to 9 p. m.
Telephone 371.

DR. B. GARD—To ladies suffering from ailments peculiar to their sex, may consult me free of charge at my office, 13 W. Wayne St. Telephone 215.

G. W. BOWEN, M. D., Homoeopathic Physician and Surgeon. Office hours for consultation, from 8 a. m. to 5 p. m. Sundays, 9 to 12. Office No. 12 West Main street, Fort Wayne, Ind. Special attention paid to chronic diseases.

DR. H. W. NEISWONGER.
Physician and Surgeon.
Specialist in all Acute or Chronic diseases. Special attention given to all private diseases and Diseases of the Bladder and Kidneys. Office 33 Calhoun street, Fort Wayne Indiana. OFFICE HOURS: from 6 a. to. to 9 p. m.

DRUGGIST.

GROSS & PELLENS,
DRUGGISTS.
Corner Calhoun and Wayne Sts. Phone 185

J. C. Peltier.

Undertaker and Embalmer.

17 West Wayne Street.

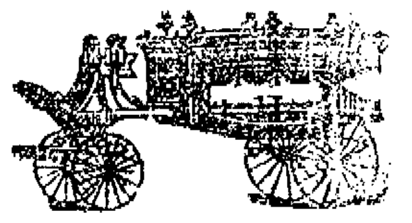

SCHEUMAN & KLAEHN,
Funeral Directors and Embalmers,
No. 39 West Main Street, Fort Wayne, Ind.
TELEPHONE—For night call, No. 72 and 186; for office, No. 228.

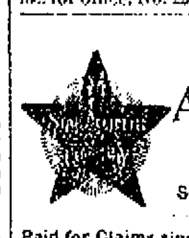

STAR Accident Co.,
CHICAGO, ILL.
STARTED BUSINESS 1884.

Paid for Claims since organization, $634,4[illegible]

1884—$	260	1888—$	46,408	1892—	$64,4[illegible]
1885—	1,855	1889—	70,819	1893—	114,1[illegible]
1886—	5,265	1890—	65,383	1894—	7[illegible]
1887—	24,359	1891—	85,260	1895—	[illegible]

to Oct. 1st

FIRST-CLASS AGENTS wanted for Illinois, Wisconsin, Missouri, Michigan, Minnesota, Indiana and Colorado. Send for terms to

T. S. QUINCEY, Sec'y and Treas. P. O. Drawer 156, Chicago.

'TWILL BE A SEASON OF SILKS,

AND ESPECIALLY BLACKS.

There will be more Black Silks exhibited this coming season than any goods history has ever chronicled. There will be more elegant patterns seen than has ever before been brought out by manufacturers. Women never had such a chance to buy Black Silks so cheaply as today.

THIS STORE Shows the SILKS.

The exhibit we make tomorrow will be worth looking at.

Come to the Black Silk Counter.

Plain in Taffetas, Silks, Albatrosses, Satin Duchesse, Gros Grains, Taffetas, Armures.

Broche Black Silks Llama Silks.

Talking as we do of our good Grandes next time, it may not be well to mention the Broches. Very pretty to show.

Are 75c, $1.00 and $1.25.

In a little evening dress as an ornament of varied patterns.

A fabric of extreme beauty, rich and glossy. Pure silk wrap with a filling of fine wool. It has taken the lead of all fabrics of this nature in its strength with beauty. Stripes, Moires and two tones.

$1.00 and $1.25.

Brocaded Taffetas.

A silk which has taken firm hold of the popular favor for on the dress.

75c the yard.

Black Rhadamas.

Used in the making up of separate skirts.

75c.

Brocade Elegants.

The choicest designs ever shown in this city. Price $2.00. Quality as fine as any ever shown before at

$1.00 to $5.00 a yard.

New Laces and Veilings

Fresh over the sea are ready to be shown to our ladies.

There are bands of Lace, Chiffons, Batistes, Allovers, Edges, in Cream, Ecru, Coffee, Black and Cream and Coffee mixed. Bands and Edges of Figured Chiffons and Mousseline.

Dainty Veilings in Plains, Stripes, Dots, Figured, Edged, with lace and—but come and see them.

Percales.

We got a line yesterday that takes the wind out of the sails of the cover lines at present. The price is 4½ cents for this big case lot. You do not pay more so cheap this season.

As Usual,

Only a little more so, the MUSLIN UNDERWEAR COUNTERS are the attractions for the women at present. Heaps of worry and planning saved and better results obtained.

SIMON STERNS Muslin Underwear is just as you want it, is made to perfection.

GOWNS 59c to $5.00,
SKIRTS 68c to $5.00,
DRAWERS 25c to $2.00,
CORSET COVERS 25c to $2.50,

And the 25c and 50c kind made up with the same care and taste as those of finer materials.

Ginghams.

One lot of extra fine ginghams, that are two cents to let ship. Wide and fine in quality and designs. Price

20c.

ROOT & COMPANY.

EVERYBODY GOES TO

THE PANITORIUM,

To have their Clothing CLEANED, PRESSED, DYED and REPAIRED. Call up telephone 495 and they will call for your work.

16 ARCADE,
Miss JENNIE HAVERLY, Prop.

The executive committee of the Y. P. S. C. E will meet this evening at 7:30 o'clock in the offices of the J. F. Schell loan and investment company, in the Pixley-Long block.

MONEY TO LOAN

On real estate or personal security. C. F. PFEIFFER, rooms 6 and 7 Bass Block. 2tf

---

Got the Watch.

Miss Tinnie Bees, 150 East Jefferson street, received an elegant Gold Watch with Royal soap. 21 6t

---

Huntington Herald: "Dr. C. E Stults and wife, and Miss Ada Miller, of Fort Wayne, were Sunday visitors with Joseph Stults and family."

OUR ANNUAL

MID-WINTER PANT SALE

That is so anxiously looked forward to by the majority of the people in Fort Wayne and vacinity is now in full blast, and we are confident that this is the greatest

Special Pantaloon Sale

That has ever taken place in this city. We have never been able to quote such low prices nor give you such a large and desirable selection of styles and fabrics.

$1.49

For Men's wool Pants in Cassimeres and Cheviots, that are worth from $2 00 to $2 50.

$1.98

For Men's all wool Pants in Cassimeres, Cheviots and Worsteds, that sell the world over at $3.00 and $3.50; we have all sizes of each pattern.

$2.49

For Men's all wool Pants in fancy worsteds, black cheviots and cassimeres in elegant patterns and finely made. These would be cheap at $3.50 and $4 00.

$2.98

For Men's fine Pants in all fabrics and styles, that are worth $4 00 and $4.50 of anyones money.

$3.48

For Men's finest worsted and cassimere Pants, worth $4 50, $5 and $6. See window display.

Sam Pick & Bro.

The Evening Sentinel.

TUESDAY, FEB. 25 1896

OUR TELEPHONES.

Business Office.....No. 173.
Editorial Rooms.....No. 650.

The Weather.

WASHINGTON, Feb. 25.—For Indiana: Fair and warmer tonight and Wednesday; winds shifting to southerly.

NEWS NOTES.

T. B Shoaff is at St. Louis.

Louis Hilliker's wife and son are sick

M H Lehman left for New York yesterday.

Brother Amelius, C. S. C., of the Cathedral is sick.

Dr. W. H Myers went to Van Wert, this, at noon today.

Ed Rohm, who has been ill at Indianapolis, is recovering.

Mrs. S M. Foster left last evening for Chicago, to visit friends for a few days.

The junior department of the Y. M. C. A. will have a social Thursday evening.

Mrs. Lloyd Judy is dangerously ill at the home of her parents, 57 Grand street.

George Bulger has gone to Notre Dame university to take a special course.

The regular monthly meeting of the Men's league of the Grace Reformed church will be held tonight.

Cycling West of current date contains several cuts of Peltier and Black, the "Smalley team," in racing costume.

Charles E Sawyer, of Hot Springs, N D, was in the city yesterday, the guest of City Civil Engineer Frank Randall.

Miss Lucila C. Boles, who has been quite ill for several weeks, was able to be out yesterday afternoon for the first time since her sickness.

All members of the Ladies' Sewing society of Simpson M. E church are requested to meet at the church early tomorrow morning for work.

Mrs. P. C Iabell, mother of Mrs T. C. Winans of Shawnee avenue, died at Kendallville Saturday. Mrs. Winans was with her during her last illness.

Reincke's orchestra was at Huntington last night to play for a masquerade ball given by the Ladies' Auxiliary to the Order of Railway Conductors.

Charles Beaver, the well known agent of the United States Express company, who was injured in a street car accident about two months ago, is able to be out again for the first time since he was injured.

Miss Viola Harrison, of 22 Charles street, has gone to Lagrange, Ind., where she will engage in the millinery business. Miss Harrison is popular with her friends and she will be missed in social as well as family circles.

Mr. and Mrs. S. Young will be at home with E. F. Bitsberger and family the balance of this week. After making a five weeks' visit with relatives in Michigan and Illinois, they will return to their home in Pataskla, Ohio.

The physicians who attended the banquet tendered Dr. Kektore at Indianapolis last Saturday, have returned. Drs Dinnen and Wheelock, on their return, stopped at Lafayette and took dinner with the former's brother, the Rev. Father Dinnen.

Next Sunday evening Rev. A. K. Zartman will begin a series of five illustrated sermons on "Scenes From the Life of Noah." Rev. Zartman has just closed a series of sermons on "Glimpses of Eternity," which were interesting and profitable.

The board of public works met yesterday afternoon, but transacted no business, the clerk's docket being a blank. Dr. W A. Witson, of Grand Rapids, will be in the city this week to inspect our garbage crematory. He is secretary of the Grand Rapids board of health.

The Order of Modern Woodmen held their regular meeting last night and decided upon an entertainment, to be given next Monday evening at their hall, on Court street. The committee in charge of the affair will meet at the Fort Wayne College of Medicine this evening to arrange the program.

The council committee on contracts and franchises met last night to discuss the Fisher ordinance, introduced at the last meeting, providing for the taxation of the gas mains. The entire committee was not present, so that no action was taken. Henry C. Paul was present and talked over the matter with the members of the committee.

A very pleasant surprise was given at the home of Marjorie Sheffield Saturday afternoon. Games and music were the events of the afternoon. A light luncheon was served at 6:30. Those present were Ella Zeisch, Nellie Burns, Lulu Kelley, Rosie Tapp, Irene Lauer, Ruth Martin, Lizzie Brann, Elsie Hertzog, Nora Scrodel, Anna Brann, Blanche Kelley, Marjorie Sheffield and Roxie Hartzog.

The county poor asylum has been supplied with a large bookcase, in which it is proposed to start a library for the benefit of the inmates of the institution. The first donation of books for the library was received today when Simon Brothers, the booksellers, sent out thirty-seven volumes on various subjects. The library is a valuable thing in connection with the asylum, and Simon Brothers have shown a very liberal spirit in making such a handsome donation, and it is hoped others will follow suit.

Eggs Down to 12 1-2c Dozen.

This is very low for them this time of the year. Nice, Fresh Country Eggs, 12½c dozen.

Best No. 1 Country Roll Butter, 15c pound

Good Jar Butter, 10c lb.

Best Sugar Cured Hams 10c; Shoulders, 7c

English Breakfast Bacon 8c lb.

Michigan Prunes, large White Burbanks, 5lbs 25c.

FRUIT HOUSE.

J. W. Sale has gone to Peoria, Ill., on business.

John C. Lochner, editor of the Auburn Courier, was in the city yesterday.

Mr. E E. Loun of Van Wert, is visiting his uncle, C. L. Loun, of Baker street.

A case of scarlet fever was reported yesterday at No. 36 South Harrison street.

Father Edward Connell, C. B. L., will hold their monthly meeting on March 2

Mr. and Mrs. Trabach, of Cleveland, are here, visiting their daughter, Mrs. Alex Freine.

Miss Lizzie Schoch, of the north side, has returned from Hudson, after a week's visit.

A pretty baby girl has put in an appearance at the home of Mr. and Mrs. Robert Kelley, of West Third street.

Wabash Plain Dealer: "John E. Carson, of the Wabash shops at Fort Wayne, was the guest of friends in the city over Sunday."

Miss Katie Keenes, of Garrett, Ind., en route to Cleveland was the guest of Miss Clara Baals, of 91 West Main street, for a few days

Mrs G. W. Moore, of Huntington, who has been the guest of friends and relatives here for the past few days, returned home yesterday.

Rev. Bogart is conducting a very interesting and profitable series of revival meetings at the Salem Reformed church, near Collingwood.

Mrs. August Steinkey, of 41 Oakley street, slipped and fell on the sidewalk near her home this morning and dislocated her right arm near the wrist. Dr. W. M. Enslen attended the injured lady.

The subject of the lecture of Rev. Dr Bennett at the Wayne street M. E. church next Sunday evening will be, "Love, Courtship and Marriage" It will be instructive, interesting and humorous.

The many friends of Mrs. Allen Maddox, of Sherman street, will be pleased to learn that she is rapidly recovering from a severe illness of five weeks' duration. At one time her condition was deemed quite critical.

Mrs. A. Gerard, of No. 92 Lillie street, has returned from a visit at Indianapolis, where she had been visiting her daughter, Mrs. Laces. She was accompanied home by her little neice, Nellie Aurentz who will be her guest for a few weeks.

William Ferris, son of Frank Ferris, the popular Pittsburg brakeman, has entered the office of Attorney E V. Emrick, and will devote his time to the study of law. Ill health compelled him to abandon his school. He is an apt scholar and will make a success of his chosen profession.

Columbia City Post: "Judge Ninde and J. M. Barrett, of Fort Wayne, were in attendance at the Whitley circuit court today.—Misses Mame Clugston and her friend, Emma Buckman, of Fort Wayne, went to South Whitley today to spend a short time with Mr. and Mrs. George Miller."

Last evening the Little Turtle club held a meeting at the club room and elected officers as follows: President, John Scheffer; secretary, L. Fry; treasurer, John Monahan; janitor, Joseph O'Connell, and the following members: J. Shermire, F. Hon, Jos. Bergbouf, Arthur Haffner, I. Gerald.

Wm. J. Jackman, proprietor of the Brunswick hotel, at Warsaw, mysteriously disappeared last Saturday and no clew to his whereabouts can be ascertained. Jackman drew quite a sum of money from a bank that morning, intending to make settlements with his creditors, but as that has not been done, fears are entertained that he has been foully dealt with.

There will be no regular meeting of Fort Wayne lodge, No. 19 A. O U W, tomorrow evening, but in its stead an open meeting will be held, to which all members of the order and their friends are cordially invited. The principal address will be delivered by Supreme Foreman J. G. Tate, of Lincoln, Neb., who made such a remarkably interesting address here a short time since.

William Urisbrs of the Nickel Plate train dispatcher's office, was tossling with a brother operator one day last week, and accidentally struck his hand upon an upright letter file, the sharp point of which penetrated the member. He remained at work, however, until yesterday, when the increasing pain forced him to desist, and he is now at home, under a physician's care.

Monday evening's Wabash Plain Dealer: "Next Sunday communion service will be held at the Presbyterian church. In preparation for this approaching service Dr. Charles Little has made arrangements for services to be held five evenings of the week. This evening Dr. Little will conduct the opening meeting; Tuesday, Rev. Berger, of Fort Wayne; Wednesday, Rev. Percival, of Logansport; Thursday, Rev. Boggs, of Fort Wayne; Friday, Rev. Moffat, of Fort Wayne. At the close of each evening's service there will be a meeting of the session and those desiring to unite with the church will be given an opportunity to do so."

Should women be eligible as lay delegates to the annual conferences of the M. E churches? This will be the question which will be discussed by two gentlemen in a debate which is to take place next Friday evening, at the Wayne street M. E church, on the occasion of a free literary entertainment to be given in the audience room by the Epworth league of the church. The question is one of interest because it will come up for final determination at the general conference of the church this year. Dr. Bennett will make the opening statement preparatory to the debate and then the two participants will be given twenty minutes each for the discussion of the question. In connection with the debate a literary and musical program will be rendered by members of the league.

John C. Kimberley, of Dayton, was in the city yesterday.

The Wayne Street M. E. church has arranged to bring Marion Harland to this city. She will give her three lectures: "The Coming Woman. Will She Come?" "Our Syrian Sisters" and "Growing Old as a Fine Art."

Miss Marguerite Ellis, of 71 College street, returned from North Washington, Ohio, this morning. She was a part of the sorrowing circle which surrounded the deathbed of Brakeman Fred Hunt this morning, the particulars of which are given in our railroad columns today.

IT WILL BE HELD.

The Grand Army Will Encamp in St. Paul.

The Railway Companies Come Down From Their Lofty Attitude and Make a Concession.

INDIANAPOLIS, Ind., Feb. 25.—Adjutant General Robbins this afternoon authorized the publication of the following paragraph from general orders to be issued this week: "The commander-in-chief announces that the Chicago Great Western railway, having granted the time limit of thirty days, in the territory of the Western Passenger association and the Wisconsin Central, the Minneapolis and St. Louis and the Sioux railroad having also agreed to give the same uniform rate of one cent per mile to and from St. Paul for fifteen days, with the privilege of a fifteen days' extension to those who deposit their tickets with the railroad agents at St. Paul before the expiration of the first fifteen days, thereby securing to all who may attend, the same rates and extensions heretofore given—the thirteenth annual encampment of the Grand Army of the Republic will be held at St. Paul, Minn., the first week in September, as provided in general orders No. 5, C. S."

THE CITY FATHERS.

Regular Meeting of the Council Tonight—The Evening's Program.

The city council will meet tonight, but the session, which had promised to be an interesting one, will scarcely fulfill expectations. Two important committees, which were expected to report tonight, will ask for further time. The committee on contracts and franchises, which had the gas main ordinance under discussion, will not report tonight. The committee appointed to investigate the question of municipal ownership of an electric light plant will not be ready to report The machinists' union will have a paper in the form of a protest against any such action by the council. The protest is signed by many men employed in other lines of business as well.

The city attorney has not yet completed the draft of the Everett electric railway franchise and the board of public works will, accordingly, not report until the next meeting.

A BICYCLE SHOW.

Wheelmen to Hold an Exhibition Next Week.

Arrangements are being made at the city Y. M. C. A. for a bicycle show, which, it is expected, will occur next week. Dealers in wheels and cycling goods are invited to make exhibits. The show will be held in the large auditorium of the association building, and a lively and interesting time is anticipated. Most of the local dealers have signified their intentions of being among the exhibitors, and if the matter can be arranged there will be a large display, and cycling enthusiasts will have a few days of unusual enjoyment of their pet hobby.

Railroad Sold.

AKRON, Ohio, Feb. 25.—The New York, Pennsylvania and Ohio railroad was today sold in this city by Master Commissioner John Todd for $10,000,000

Bridge Collapses.

ROCK ISLAND, Ill., Feb. 25.—The big bridge across the Mississippi connecting this city with Davenport, Iowa, collapsed this afternoon.

Edmunds & Law's first figures are their last figures. 1tf

Don't miss the Boston Rivals at the Y. M. C. A. Friday evening.

To the Union Veteran Legion, Sion S Bass post, Anthony Wayne post, Women's Relief corps, Sons of Veterans, Ladies' Aid society and other friends I hereby express my gratitude and tender my sincere thanks for the benefit entertainment and for the very liberal donation secured to me through efforts in behalf of my husband and myself.

MRS. B. BABCOCK.

A beginners' class will be formed at Hanker Dancing Academy tonight.

Our Low Prices Bring the Crowds.

Two lots of white napkins at 65c and and 89c per doz Regular 85c and $1 values

LOUIS WOLF & CO.,
The Arcade Dry Goods Store, on West Berry street.

Mr. Felix Winternitz, the famous violin virtuoso, will be with the Boston Rivals at the Y. M. C. A. Friday evening.

For Sale.

For sale a second hand Reedy hand elevator in good condition. A. L. Johns & Co, 51 East Columbia street. 18 10t

---

Finest chocolates in the city, at the Chicago bakery. 12tf

The Woman's Relief corps will give a social and dance in Grand Army hall, 80 Calhoun street, Wednesday evening, Feb. 26. 22,4t

EXTRA SPECIAL.

Table Cloths Ready to Use.

Fringed all around, 8-4 size, assorted colored borders. The price is 75c each. Calicoan street price, $1 15.

LOUIS WOLF & CO,
The Arcade Dry Goods Store, on West Berry street.

BED SPREADS,

LARGE SIZE.

Hemmed ready to use, at $1.18 and $1 27. These are special values.

LOUIS WOLF & CO.,
The Arcade Dry Goods Store, West Berry Street.

Three Dollars for a Dollar and a Quarter.

The Manufacturers' Shoe Store, 25 Calhoun street is giving away a piece of silverware with every purchase of $1 25 and upwards. When down town shopping look in their window and see their great display of shoes.

Reserved seats for Westminster concert Wednesday evening on sale at Woodworth's. Price, 10c. 24-2

FOR SALE.

The finest lot on West Berry street, northeast corner of Rockhill, 50x150 feet; $90 per front foot. Will be sold $500 down, balance $40 per month. Inquire

A. B. WHITE,
15eod10t Fruit House.

JAMESTOWN

DRESS GOODS

Need no introduction as to quality. But we will introduce new prices.

One lot just opened at 25c per yd.

Another lot at 30c per yd. They were made to sell at 35 and 50c per yd. All the new spring colorings and weaves in these two lots.

LOUIS WOLF & CO.,
The Arcade Dry Goods Store, West Berry street.

The American Vaudevilles at the Empire turned people away last night The company is a good one and will no doubt fill the Empire every night this week.

We receive beautiful new designs in wall paper daily, which we intend to sell at very low prices. Come and see them at

HEINE & ISRAEL,
22 eod-tf No. 123 Broadway.

To Whom it May Concern.

George Mittag, formerly manager of the Brenzinger B B. Co, is no more connected with the above company and hereafter all bills payable and bills contracted for must be done through the new manager,

G. F. YERGENS,
2413 For W. F. Brenzinger, Pres.

One Way of Giving Bargains.

Sheeting Prints, 3½c per yd.
Lonsdale Muslin, 5½c per yd.
Nice heavy, unbleached Muslin, 36 inches wide, 4½c per yd.

Our expenses are low—you get the benefit.

LOUIS WOLF & CO.,
The Arcade Dry Goods Store, on West Berry street.

You will save 25 per cent. and sometimes more, by buying China and Glass at

Miss Lowry's.

Consider these prices:

English China Dinner Sets, 102 pieces, $7.00.

Haviland China Dinner Sets, 100 pieces, Decorated, $22.50.

Corresponding prices on Toilet Sets, Lamps and Fancy Goods.

22 West Berry Street

A Serious Wreck on the Wabash Narrowly Averted By One of

Those large size Wash Tubs that we are selling for 55c; medium size 45c, small size 40c. A good 15c wash board given with every tub purchased. Fresh Country Eggs, 12c doz.; Best Table Butter, 15c lb; Fox's XXXX Butter Crackers, 4lb for 25c; Best Lard, 3lb for 25c; a good Lard for 7c lb, formerly sold at 10c lb; Flour, 45 and 90c sack; Ginger Snaps, 6c lb; Pretzels, 8c lb; Queen Olives, 70c gallon; Cornmeal, 4c sack; Buckwheat, 8c sack; Vanilla Cream Syrup 20c gallon. We only have a few more barrels left. Coal Oil, 9c gallon; Oysters, 25c quart; Oatmeal and Rolled Oats 5c lb, or 9 lbs for 25c; Crackers 3½c lb; all Soaps, 7 cakes for 25c; all Teas reduced just one half; Coffee, 15c lb up to 32c. Cheapest place in town for all kinds of Tobaccos. 3 cans 12c Salmon for 25c; a good 12c can Corn for 5c; Catsup, 50c gallon in jugs.

C. E. Noble & Co.,

256 Calhoun Street.
Telephone 411.

The 1896 models of the Stearns bicycles, concerning whose features there has been widespread curiosity, are now being shipped to the principal Stearns agencies throughout the United States. A handsomer line of bicycles it is difficult to conceive. The light road wheel, Model "A," scaling at 22½ lbs, incorporates in its construction many improvements over the standard Model "A" of 1895, the difference, however, being mainly in detail. The tubing, in keeping with the demands of the hour, is of larger diameter. The rear dismond tube runs upward at a straighter angle, bringing the rider further forward over his work. The Model "A," as well as the other gentlemen's mounts of the Stearns wheels, is fitted with Stearns improved detachable sprocket, Stearns adjustable handle bar and the new Stearns adjustable seat post, which combines all the advantages of the "T" form with a much neater appearance, and of much less weight. Any gear from 60 to 84 inches is furnished, and all wheels are equipped with Stearns flat cranks, either 6, 6½, 7, 7½ or 8 inches in length.

Model "C," the dainty drop frame ladies' wheel at 23 lbs, typifies all that is best in the construction of a mount of this kind. It is regularly furnished with 21½ inch frame.

The regular finish of all Stearns wheels, except the Model "C," will be orange, with black as an option. The Model "C" is regularly furnished in black, with orange as an option.

Palmer tires will be the standard equipment, E. C. Stearns & Company being licensees under Palmer patents, and are manufacturing Palmer tires for their exclusive use.

Stearns Model "B" is the prototype of Model "A," except it is built heavier throughout for riders who desire a wheel suited practically to any kind of rough use.

Model "D" is a dainty diamond-frame ladies' wheel designed particularly for use with the rational costume.

The Stearns Special, Racer and Tandems have not been shown, but if these wheels are received with as much favor as those already exhibited have been, E. C. Stearns & Company will have no reason to be dissatisfied with the reception of the entire line of Yellow Fellows. The Stearns is certainly not surpassed in construction or finish. Its 1896 models are revelations of the possibilities of scientific and artistic cycle building. Steger & Gouty Cycle Co., 126 Calhoun, are the local agents. 25-29

Commence the New Year on New Plans.

The $1 00 monthly plan known as the Tri-State Plan is the best plan in the state to borrow money on pay fast or slow. $1,000 for $10 per month.

Tri-State New Plan for Investors.

If you wish to save money take the A. A. stock. $1 per month. No membership fee. No fines. Call at office, cor. Berry and Court streets, for a maturity table, which will show you the value of your stock each month until maturity.

Tri-State Building & Loan Association.

G. W. PIXLEY, Pres.
C. A. WILDING, Sec'y.

DON'T

Take Building and Loan Stock or Insurance before investigating

THE GERMAN-AMERICAN SAVINGS LIFE ASSOCIATION.

Payments monthly absolutely limited. No fines while out of employment, as time will be extended.

In case of death before twelve months double the amount you have paid in will be paid beneficiary; after twelve months the face value of the certificate.

For further information call at 12 E Berry Street.

H. H. Barcus, Pres.
Chester Scarlet, Vice Pres.
E. C. Smith, Sec. and Treas.
A. H. Bittinger, Attorney.
E. W. Hoover, Special Agent.

Empire Theatre.

TONIGHT

AMERICAN Vaudevilles
UP TO DATE.
ADMISSION 10c.

Coal, Coke, Wood and

Egg Coal for Furnace use.

The Cheapest and Best.
All orders promptly delivered.
Office open evenings. Telephone 135.

G. H. KRUDOP,
Corner Francis and Hayden Sts.

Jewelry, Watch and Clock Repairing

DONE THE SAME AS EVER

—AT THE—

GRAFFE JEWELRY STORE.

Workmanship the Best.

CECILIA H. GRAFFE,

Administratrix.

Thousands of Bright, Reasoning Women

Look at this store as the symbol of everything in Dry Goods that is either new in style, reliable in quality, or reasonable in price—and they're right—they find here more variety and assortment than at any other store in Fort Wayne. The few items quoted below are but samples of a thousand more just as good.

CONFIRMATION DRESS GOODS!

As usual the best assortment and lowest prices are here.

Cream and White English Cashmere, 40 inches wide, **At 25 & 39c yd.**

Cream and White Henriettas, 46 inches wide, all wool, **At 50, 62 1-2 and 75c yd.**

Cream and White Albatros, Nuns Veiling, Figured Mohairs, Lansdowns, and every other weave in great variety at very low prices.

Cream and White "Jap" Silks, 24 inch wide **At 50c yd.**

Cream and White "Habutai" Silk, 36 inch wide, **At 75c yd.**

White and Cream Brocade Silks in new designs. **At 75c and $1.00.**

White Hosiery, Silk and Taffeta Gloves, Kid Gloves, Ribbons, Laces, Veilings, etc, in fact everything for confirmation wear.

MEN'S NEW SPRING NECKWEAR!

These are just opened up.

New Band Bows, at 25c and 50c.
New Flowing End Scarfs, at 50c.
New Four in-Hand Scarfs, at 50c.
New Club Ties, at 25c and 50c.
New Teck Ties, at 25c and 50c.
In all the New Persian Pattern Silks
New Dresden Pattern Silks.
New Fancy Silks.
An immense assortment of styles.

NEW VEILINGS!

All the up-to-date designs in
New Tuxedo Net Veilings.
New Chenille Dot Veilings.
New Colored Veilings.
New Lace Edge Veilings
At 25c, 38c and 50c yard.

NEW BELTS!

New Silk Belts, at 25, 35 and 50c.
New Gold and Iridescent Belts, at 50, 75c and $1 00.
New Leather Belts, at 19, 25, 35 50c.

BOYS' WAISTS!

New Blouse Waists, in Indigo, and Red and White Calico, Stripe Seersucker and Percales, **At 25c each.**

THE NEW DRESS GOODS!

Keep coming in—every day brings new designs and weaves, more beautiful than ever.

These are opened up today.

All Wool Scotch Cheviot Mixtures, in a great variety of color combinations, **At 39c yard.**

All Wool Boucle Mixtures, 38 inch, beautiful goods, **At 50c yard.**

New Figured and Brocade Mohairs, in the prettiest patterns seen this season, and the price is **Only 50c Yard.**

Some beautiful Imported Dress Patterns, only one of a kind, rich exclusive novelties, in Silk and Wool and Pure Mohair. Be sure and see them, the prices are **$1, $1.25 & $1.50 yd.**

BLACK DRESS GOODS!

Are going to be in bigger demand than ever, and we have prepared for it with the grandest assortment ever shown in Fort Wayne, these are especially good.

Black Novelty Figured Mohairs in 25 different figures and designs, they ought to be 62½c. **At 50c yard.**

Fancy Mohair and Crepon Novelty, all wool Black Dress Goods, in a great variety of patterns, the value is 75c. **At 50c yard.**

Some beautiful and exclusive novelty Black Goods in the
New Mohair Crepons.
Pure Mohair Brocades.
$1, $1.25, $1.50, $2.25, 2.50 yd

SILK WAISTS!

Our exhibition of Silk Waists includes the handsomest and most varied assortment of Silk Waists ever shown in this city, and comprises all the newest styles, latest Persian effects, evening shades, Dresden taffeta and China silks with trimmings of lace, velvet and buttons the prices are **$1.90, 2.90, 4.98, 6.75, 7.50.**

LADIES' $12.50 CLOAKS FOR $6.00!

Only about 50 of them left, but every one is a bargain, better than you ever saw before.

LADIES' $20 CLOAKS FOR $7.50!

Just 20 of them left from the big sale last week; they're yours while they last, **At $7.50 each.**

Agents STANDARD PATTERNS
CATALOGUE FREE ON REQUEST.

The People's Store.

ONE PRICE TO ALL.

Best Lighted Store in the City. BEADELL & CO.

AT HAZZARD'S "NATIONAL" 10 CT. CIGAR

An 8 Per Cent. Investment.

SAFE and Profitable.

The Prepaid stock issued by The Indiana Farmers Savings & Loan Association, bears a guaranteed interest of 8 per cent. per annum, payable semi annually, secured by mortgages on improved real estate. The mortgages of this Association are deposited with The Indiana Trust Company of Indianapolis, in trust, for the security of the investors, thus making the investment an ABSOLUTELY safe one.

If you have any surplus money to invest, it will pay you to call and investigate our plans; we can satisfy the most critical.

No membership fee charged in this stock. A few good agents wanted.

The Indiana Farmers Savings & Loan Ass'n.

Office 2nd Floor, 32 E. Berry St.
R. C. Bell, Pres. C. E. Rhoades, Secy.

CELLULOSE . . . .

WHAT IS IT?

It is a part of America's greatest cereal corn. It is a part of the outer portion or scaling of the cob. Cellulose mattresses and pillows will last a life time; will never pack or become hard, always clean, comfortable and healthful. Will not become dirty or dusty in these respects. They are cheapest and best goods in the market today. Call and see the Cellulose Mattresses and Pillows at the

PAPE FURNITURE CO.,

28 and 30 East Berry Street.

Four Remedies.

Four Remedies, (Homoeopathic) have been put in a neat case, with plain directions for their use, and they will be found to be of more value than any others for the cases specified.

NO. 1—will prevent colds, cure colds, loosen a cough, subdue fevers and cures neuralgia.

NO. 2—cures congestive headaches, stops bleeding from the nose, and spasms (or fits of any kind) in a few moments

NO. 3—cures indigestion, constipation and piles.

NO. 4—cures catarrh, and increases the appetite. For sale by Meyer Bros. and C. G. Woodworth, Druggists, Fort Wayne, Ind. Price $1.00 jan28-daw-1m

---

$50 to $50,000 to loan on farm and city property or personal security.

The J. F. SCHELL Loan and Investment Co.,
24-25-26-27 Pixley Block.
Fort Wayne, Ind.
Telephone 485.

Become Rich

YOU MAY SOME TIME.

IF YOU . . . . . .

SAVE! SAVE! SAVE!

A little each day by depositing your small earnings each month in . . . . . .

The Allen County Loan & Savings Ass'n,

32 East Berry Street.

No fines. No membership fee. Call at office for particulars.

PUBLIC LIBRARY
FORT WAYNE, IND.

Official Report

George P. Rowell & Co., the leading authority on newspaper information, says: "The Fort Wayne Sentinel, published at Fort Wayne, has the largest circulation accorded to any daily in Indiana, outside of Indianapolis."

The Fort Wayne Sentinel.

Blowing In The Dust

It's the blower's eyes, but it is blown in his "dust"—a little of it—through the advertising columns of the Weekly Sentinel, it will bring him just what he is looking after.

ESTABLISHED 1833. TUESDAY, FEB. 25, 1896. PRICE TWO CENTS.

GEO. DeWALD & CO.

WE - - - BELIEVE

Ninety out of every hundred buyers of

MUSLIN UNDERWEAR

Will be sure to see ours before buying. It will be well for them if they regard the money to be saved.

GEO. DeWALD & CO.

LOANS. LOANS.
Ten Thousand Dollars
To Loan in Sums of
$10, $15, $20, $30, $50, $100, $200,
Or any amount you may wish, on furniture, pianos, organs, cows, horses and wagons, bicycles, store fixtures, machinery, storage receipts, or any other available security.
Everything left in your possession undisturbed and you still have the use of the money. You can pay it back in weekly or monthly installments as you may find it most convenient.
All business strictly private and confidential.
Loans made the same day you apply for it.
Real Estate Loans made also.
INDIANA MORTGAGE LOAN CO.,
Rooms 5 & 6 Foellinger Block.
36 Calhoun Street.

Fresh Cut Flowers.
Tea Roses, $1.00 $1.50 and $2.00 per doz.
Carnations, 50c to 75c per doz.
Vesey's Greenhouses,
26 Thompson Ave. Telephone No. 221

TOOTH BRUSHES
THAT WILL NOT LOOSE THEIR BRISTLES. ALL BRUSHES GUARANTEED.
FREESE & RANKE,
CHEMISTS,
88 Calhoun Street.

Our spring stock of
BABY CARRIAGES
Now ready. Greatest line you ever saw. Handsomest styles, best make, and lowest prices.
Sole agents for the great Whitney Carriages.
SLEEPING COACHES
From $14.00up. The only Sleeping Coach that isn't ugly and only looking. We sell more BABY CARRIAGES than all other Fort Wayne houses combined.
FOSTER FURNITURE CO.

Baby Cabs!
The Gendron Baby Carriages are the best; they are the newest; they are the cheapest, and are to be had only at
KANE'S.
Be in the swim—buy your Baby Carriage at KANE'S.

Hanker Dancing Academy,
10 and 12 W. Wayne St.
Beginners Tuesday at 8 o'clock.
Advanced class Friday evening.
Special attention given to the waltz.
Private lessons any time not occupied by the classes. For further particulars call at 12 W. Wayne Street.

W. C. COLLINS,
DENTIST.
Nitrous Oxide Gas Administered.
WHITES' BLOCK,
Above Fruit House,
S. E. Corner Wayne and Calhoun Sts

VIOLATED POSTAL LAWS

Did the Men Who are Charged With Murder.

Rev. D. M. Wood Makes a Statement Palliating the Share of His Son in the Crime.

WASHINGTON, Feb. 25.—It is very improbable that the case of Pearl Bryan, the murdered Cincinnati girl, in its new phase as involving violations of the postal laws, will ever reach the postoffice department for its action. The published letters bearing on the proposed abortion on Miss Bryan which passed between Scott Jackson, charged with the murder, and William Wood, held as an accomplice, are regarded by postal authorities to be obscene in view of the law, but the matter doubtless will not be taken up except in case of acquittal on the murder charges, and then the prosecution will rest with the society for the suppression of vice and the United States attorney for the district of Ohio. The evidence would be worked up by R. W. Moffice, who, though a postoffice inspector in the St. Louis division, would act for the society, holding the same relation to the western field for the society that Anthony Comstock does to the eastern field. In no case will postal officials here begin the prosecution of the men and the only way it may be brought up is by a possible reference of the matter to Assistant Attorney General Thomas for an opinion. The maximum penalty for the offense is a fine of $5,000, or five year's imprisonment, or both, at the discretion of the court.

CINCINNATI, Feb. 25.—The Rev. D. M. Wood, of Green Castle, Ind., father of William Wood, who is in jail here for complicity in the proposed procuring of an abortion in the case of Pearl Bryan, the murdered girl, makes a long statement in the Commercial Gazette in the way of palliating the share of his son in the crime, if not excusing it. Speaking of those dreadful letters sent by Wood to Jackson, he said:

"I have no apology for the letters. They were as great a revelation to me when I read them in Mayor Caldwell's office as they were to anyone else. I did not consider him capable of using such language. They struck me as being profane and coarse rather than as vulgar and indecent. They appear to be such as a boy might write who wished to appear as bad as someone else, and it is plain to anyone who will study them that they were exaggerated and unnatural. They are clearly the result of Jackson's unfortunate influence over my boy."

The reverend gentleman says the feeling about Green Castle and elsewhere in Indiana has become much more mild toward Will Wood. He says Fred Bryan, brother to the murdered girl is about the only one that is still bitter toward Will Wood. He blames Pearl Bryan for inducing his son to bring her and Jackson together during last August and September. On this score he says: "It was only after three or four weeks of urging on Pearl's part that Will consented to take Scott Jackson out to Pearl's home. Many young men of the town have come to me personally and assured me of what they knew of Pearl Bryan and my son that there never was any improper intimacy between them. The feeling is growing that Will was made a convenient tool by Jackson, and an intermediate friend to go between her and Jackson by Miss Bryan."

The reverend gentleman does not intimate who his intermediate friend was or where he or she could be found. He admits that Will showed the letter prescribing a drug for Pearl and that he showed it to Dr. Gillespie. He says Will did not get the prescription filled, and does not know that any one else got it filled. Will gave it to Pearl Bryan. Jackson, when he was at Green Castle during the holidays, was much displeased to learn how Pearl Bryan had acted. The letter relates at great length how Will became acquainted with Scott Jackson in 1893 and how he kept up that intimacy later when Jackson was working in Dr. Gillespie's office. He now knows how Jackson tried to corrupt Will's mind, how he described escapades with girls in his life—not with lewd women, but with good girls he had seduced from the path of virtue. He explained to Will how easy and safe it was to get rid of the trouble in case of mishap. Of all this the father was ignorant until since Will's arrest. Jackson made Will believe that in the case of Pearl Bryan the operation to be performed in Cincinnati was a common occurrence; was very simple and safe and would detain her here only four or five days. In fact she was detained here alive only five days. He said Dr. Gillispie during the holidays urged Jackson to marry Pearl Bryan, but he refused. Rev. Wood does not think Indiana will indict his son.

The case against Wood was called in the police court this morning. The prisoner appeared attended by his attorneys, Davis & Blackburn, of this city, and General Matson, of Indiana. His father, Rev. F. M. Wood, and Rev. Dr. Rust were also present. There was no disposition on the part of the state to hurry a trial and the defense was willing to grant all the time required by the prosecution to perfect its case, so that almost by consent the case was postponed until April 15 and the bail was reduced from $7,000 to $2,000. The young man was taken down stairs to await the result of an effort to procure a bondsman.

BURNED TO DEATH.

Three Children Perish in the Flames at Baltimore.

BALTIMORE, Feb 25.—Three children are dead and one lying at the Johns Hopkins hospital in a precarious condition as the result of the fire caused by the igniting of coal oil in the house of Frederick Rose. The dead are:

Theresa Rose, aged eight.
Hanna Rose, aged six.
Mary Rose, an infant of sixteen months.

Willie Rose, eleven years old, is severely burned about the head, neck, hands and limbs. There is hope for his recovery.

WASHINGTON NEWS.

The House Passes the Indian Appropriation Bill,

And Then Turns Its Attention to the Sealing Question—Senate Proceedings.

WASHINGTON, Feb 25.—The house today promptly passed the Indian appropriation bill as amended. No one demanded a separate vote in the house on the Linton sectarian school amendment, as agreed to in committee of the whole. The Ogden, N. Y., land claim item was stricken from the bill in order to avoid a long discussion.

The house has passed the Dingley bill to exterminate the Alaskan fur seal herds in case a modus vivendi can not be concluded for the protection of the seals pending the adoption of proper and effective regulations by the countries interested.

The greater part of the time of the meeting of the senate committee on finance today was devoted to the consideration of Senator Bacon's bill to prohibit the further issuance of government bonds without the authority of congress, but as there was a tie vote upon it final action was postponed. The bill was brought to the attention of the committee by Senator Harris, who urged the propriety of the line of action indicated by the bill, but the republican senators present without exception took a position in opposition, saying that the passage of the bill would be equivalent to the repeal of the resumption act. The vote for consideration stood 5 to 5. The affirmative votes cast were by Messrs. Jones, of Nevada, populist, and Harris, Vest, White and Walthall, democrats, and the negative votes by Messrs. Morrill, Sherman, Allison, Aldrich and Platt, republicans.

Two bills have become acts without the president's signature, namely the bill authorizing the Arkansas and Choctaw Railroad company to operate a railway in the Choctaw nation, and the bill granting right of way to the Brainerd and Northern Minnesota Railway company through the Leech Lake and Chippewa Indian reservations.

Mr. Morrill, chairman of the finance committee, moved in the senate today that the tariff bill be taken up. He spoke briefly, urging that the needs of the treasury and of business demanded action. On the roll call Mr. Morrill's motion was defeated—yeas, twenty-two; nays, thirty-three.

After the vote had been announced on the defeat of Mr. Morrill's motion a sensational colloquy occurred between Mr. Morrill, Mr. Teller and Mr. Sherman. Mr. Morrill said the tariff bill was dead, and he added that it was to be regretted there was not a republican majority in the senate. Mr. Teller responded with intense feeling. He declared that he and his silver republican associates could not be read out of the republican party. Mr. Sherman followed with a severe arraignment of the inaction of congress, saying it was a crime against the country and against civilization. He declared that he would continue to urge action on the tariff bill.

The house yesterday in committee of the whole, after a very interesting debate, by a vote of 93 to 41 decided that no appropriations in the Indian appropriation bill for Indian schools should go to sectarian schools. The only sectarian schools to which money now goes are the Roman Catholic in denomination, and the fight yesterday was led by Mr. Linton, of Michigan.

DEATH OF A MUSICIAN.

Edward H. Thomas Expires at the Age of Ninety-Three.

PORTLAND, Me., Feb. 25.—Edward H Thomas, widely known as a musical composer, died at his home here today at the age of 93 years. Mr. Thomas was a brother of W. W. Thomas, jr., ex United States minister to Sweden, and the father of Charles Thomas, the theatrical manager. He had been blind for over thirty years.

BOYS INDICTED.

UTICA, N. Y., Feb. 25.—The grand jury of Oneida county has found against John Watson Hildreth, Herbert Plato, Fred Bristol and Theo. Hibbard, the boys who wrecked the New York Central's fast mail, two miles west of Rome, last November. They will be tried at Rome during the term beginning March 2. The boys will be tried separately, Hildreth coming first. The boys are now in the Utica jail, but will be removed to the Rome jail Friday next. Bristol is said to be dying of consumption.

The Second Case

Just opened of that hotel crash. The price makes it more quick, 12½c per yard.
LOUIS WOLF & CO.,
Arcade Dry Goods Store, W. Berry St

DALLAS F. GREEN,
Expert Optician.
No. 5 Arcade.

OPEN REBELLION.

The West and North of Nicaragua Up in Arms.

Martial Law Has Been Proclaimed and Men Are Being Pressed Into Service.

MANAGUA, Nicaragua, Feb. 25.—The flag of rebellion has once more been raised in Nicaragua, and reports received here from the north this morning show that the whole district north of Lake Managua, including the departments of the west and north, are in open rebellion against President Zelaya. Martial law has been proclaimed and the impressing of men into the army is being pushed rapidly. The president is supported by a wing of the liberal party, and 2,000 men are already under arms. This town, the capital, is being actively made ready for defense as the insurgents, whose headquarters are Leon, the other capital of Nicaragua, and the center of the old Roman Catholic population, as opposed to the Catholics of more modern views, are expected to make an attack upon this city. A strong detachment of the Leonists has already left that town and it is believed that Managua will be attacked tomorrow or the next day. The conservative party in this city met this morning and resolved to give moral support to President Zelaya, and also determined to send ex-President Cardenas and General Avigil to Grando, near Lake Nicaragua, to inform their partisans there of their determination to support the president. The insurgents are supported by a portion of the political party in power; but, up to the present, what is known as the opposition party proper has not formed the rebels. The antagonistic feelings of the people of Leon and vicinity and those of Managua date from away back and are founded upon old jealousies having religion as their basis and more modern ideas on the other hand as their excuse. Unhappily for President Zelaya, a large consignment of modern arms and artillery, purchased in Germany, which arrived here shortly after the occupation of Corinto by the British, and which, at one time, it was feared, would fall into the hands of the British army, have, owing to political intrigues, fond their way to Leon and are now to be used against the president and his supporters. The excuse for sending arms to Leon was that a certain party here was in favor of an uprising being declared and that therefore, it was advisable that the modern arms and ammunition should be stored at Leon where, it was asserted, there was less likelihood of a demonstration for or against the government.

The Leonists were powerful enough to have their way in this matter and it seems from present developments that this was only one feature of a plot to overthrow the government of President Zelaya.

DECLINE HIS RESIGNATION.

Dr. Hunter Will Continue to Manage the Eagle Lake Chautauqua.

TERRE HAUTE, Ind., Feb. 25.—The official board of the Central Presbyterian church have declined to accept the resignation of Rev. Dr. Hunter, who has been appointed general manager of the Winona assembly, the new Indiana Chautauqua which opened last summer at Eagle Lake, near Warsaw, and which, while under the supervision of the Indiana synod, is not a denominational enterprise. Several of the directors are Chicago men, and it is intended to make it an especially attractive summer resort for people of that city. The board of Dr. Hunter's church decided to give him a five months' leave of absence to attend the assembly and then resume his church work. He has been at work for several weeks securing speakers for special occasions, and expects to have a program that will attract many persons. Major McKinley and Dwight Moody are to speak on the Fourth of July. During July Dr. Farkhurst and President Patton, of Princeton university, will be present. The summer school will be from July 20 to August 17, and will be in charge of Professor Coulter, of Lake Forest, and John W. Baer, of the Boston United Society of Christian Endeavor. From August 12 to 23 Evangelist Chapman will conduct a Bible school. Following this will be G. A. R. week, in which addresses will be made by Senator Gordon, of Georgia, and Chaplain McCabe. Francis Murphy will lead a rally of the blue ribbon societies of four states during August.

ECHO OF A CAMPAIGN.

Defeated Candidate Sues for Defamation of His Name.

GRAND RAPIDS, Mich., Feb. 25.—Charles F. Kimmerlee has begun suit in the Cass county circuit court for $50,000 damages against Frank Lisle, of Dowagiac. Two years ago Kimmerlee was a candidate for United States marshal and Lisle lead the opposition, circulating a remonstrance against Kimmerlee. Some time ago Kimmerlee wrote to Washington asking for the return of his papers and indorsements and when they reached him he found among them the remonstrance forwarded by Lisle. It charged several sensational things against Kimmerlee. Kimmerlee then began suit for damages and defamation of character.

NEW MASSACRES

Have Occurred at Places in Armenia.

CONSTANTINOPLE, Feb 25.—Reports have been received here saying that fresh massacres have occurred at Malatia and other points of Armenia. The Turkish government, when questioned on the subject, denied that there was any truth in the stories of fresh massacres and asserted that they were creations of the imagination of Armenian agitators.

DESPERADO KILLED.

But Not Until He Had Shot Three Men.

A Thrilling and Tragic Affair Which Took Place in a Logging Camp.

LOUISVILLE, Ky., Feb. 25.—A special from Bristol, Fla., says: "After shooting three men, M. F. Grissett was killed yesterday. Grissett was a noted desperado and shot into a logging camp with a rifle. W. H. Flowers and Henry Calvin opened fire on Grissett. The desperado replied to the two men, firing rapidly. Calvin was shot in the leg and fell, but continued to shoot at Grissett from the ground. He fell from his horse and Calvin and Flowers continued to pour leaden missiles into him as he lay on the ground."

ELWOOD WELLS STILL FLOWING.

Remarkable Growth of the Enterprising Gas Belt City.

ELWOOD, Ind., Feb. 25.—The first natural gas well ever drilled in this city was completed ten years ago yesterday for the Lesson Natural Gas company, and it is still in use and shows a strong pressure. The original pressure was 350 pounds to the square inch and it has been drawn from steadily during the whole time. Thirty six wells are now in and around Elwood. When the first well was drilled Elwood was a town of 2,000 people with no enterprise and no factories. Today it is the leading gas belt city in point of enterprise, has forty industries, 12,000 people, 4,600 factory employes and a monthly pay roll of over $200,000. The change during the past ten years has been marvelous, and today Elwood is a city that leads in all the enterprises of the day. Not a single dry hole has been drilled in search of gas, but all wells have been gushers. A reserve territory of 100,000 acres surrounding Elwood guarantees a plentiful supply of gas for years to come and insures yet greater growth for the city.

WORTHLESS GOLD BRICKS.

Man Under Arrest at San Francisco on That Charge.

SAN FRANCISCO, Feb. 25.—A well dressed man, forty years of age, who is known by the names of Edward Thompson, Charles Gordon and Addison Mills, is under arrest in this city on a charge of giving two worthless gold bricks to M. G. Ritchie, a Napa county vineyardist, as security for a loan of $5,000. Mills paved the way for the loan by telling a fairy story of the fabulous fortune that could be obtained by developing a rich mine discovered by an Indian. He was assisted by a versatile confederate, who posed first as an Indian prospector and later as an assayer from the Philadelphia mint.

Two gold bricks, furnished by the Indian, were later examined by the same man in his capacity as an assayer, and declared to be worth $8,000. On the strength of the supposed assayer, Ritchie gave Mills $5,000 in gold and received the worthless bricks as security.

JOHNSON CONSECRATED.

Bishop of the Episcopal Diocese of Los Angeles.

DETROIT, Feb. 25.—Rev. Joseph H. Johnson, D. D., bishop-elect of Los Angeles, Cal., Protestant Episcopal diocese, was consecrated in Christ church yesterday. Among the participants in the ceremonies were Bishops Talbot, of Wyoming and Idaho; Abiel Leonard, of Nevada, Utah and western Colorado; William Leonard, of Ohio; Worthington, of Nebraska; Davies, of Michigan, and Gallor, bishop coadjutor of Tennessee. A reception was tendered Bishop Johnson last evening at the residence of Don M. Dickinson.

Fire Record.

PHILADELPHIA, Feb. 25.—The building occupied by the R. T. Steel Manufacturing company, builders of refrigerators, at 914 and 916 Girard avenue, was almost entirely destroyed by fire today. The loss will amount to $40,000; insurance, $20,000.

BINGHAMPTON, N. Y., Feb. 25.—Fire broke out in the block occupied by the Binghampton House Furnishing company early today and spread to the adjoining block occupied by Babcock & Slowell, hardware dealers. The stocks of both firms were entirely consumed and both buildings gutted. Loss, $250,000; insurance, unknown at present.

Munger Was Drunk.

PORT TOWNSEND, Wash., Feb. 25.—Lieutenant Ross, formerly of the revenue cutter Corwin has forwarded charges to the secretary of the treasury against Captain Munger of a very serious nature. The charges assert that Munger was drunk during most of the time the fleet was in Bering sea last season.

Make a Note of This.

A big Turkish bath towel, ¼ yard long, 25c. Don't judge the quality by the price. We couldn't do this on Calhoun street, expenses so high.
LOUIS WOLF & CO.,
Arcade Dry Goods Store, W. Berry St.

Toilet articles and Silver novelties, suitable for card prizes.
DALLAS F. GREEN

The Boston Ricals at the Y. M. C. A. next Friday evening. Admission 25 and 35 cents.

SHORTS UNEASY.

Wheat Opened Brisk and With an Upward Tendency.

Corn Firm in Spite of Heavy Receipts—Oats Quiet but Firm, and Provisions Weak.

CHICAGO, Feb. 25.—Cables again played an important part in the opening strength of wheat, and their continued rises begin to create uneasiness among short sellers. May opened today ⅜ higher at 66½ and advanced steadily with good support to 66⅞@66⅞c where a reaction carried the price back to 66. Northwest receipts were small.

Corn opened firm, in spite of the heavy local receipts. May opened ½ higher at 30½ and held steady.

Oats, quiet but firm. May opening unchanged at 21⅛ and fluctuated but little.

Provisions opened weak. Hogs receipts were larger than expected, and May pork opened 5c lower at $9.90, eased off to $9.87½.

May lard opened unchanged at $5.55, reacting to $5.52½.

May ribs opened 2½c lower at $5.17½ and reacted to $5.15.

CHICAGO, Feb. 25.—Hogs—Official receipts yesterday, 35,031; shipments, 11,871.

Cattle—Receipts, 10,685; shipments, 2,237.

Sheep—Receipts, 16,665; shipments, 655.

Estimated receipts hogs tomorrow, 32,000.

Hogs—Receipts today, 28,000; left over, 4,000. Trade low and prices 5c lower than on Monday's closing, or 15c lower than Saturday. Light, $3.90@4.15; mixed, $3.85@4.10; heavy, $3.75@4.10; rough, $3.75@3.80.

Cattle—Receipts, 3,500. Market steady to strong. Beeves, $3.25@4.65; cows and heifers, $1.00@3.90; Texas steers, $2.85@3.90; stockers and feeders, $2.00@3.90.

Sheep—Receipts, 13,000. Market steady.

CHICAGO, Feb. 25.—Wheat, Feb., 65½c; May, 67⅛@67⅛c bid; June, 67½c; July, 67½c.

Corn, Feb., 29½c; May, 31c.

Oats, Feb., 20½c; May, 21½c; July, 21½@21¾c; Sept., 21½@21¾c.

Pork, Feb., $9.70; May, $9.85@9.87½; July, $10.05.

Lard, Feb., $5.35; May, $5.50; July, $5.62½@5.65.

Ribs, Feb., $5.00; May, $5.15; July, $5.25.

TERRIBLE TRAGEDY.

Mrs. Paterson Shot Down by Her Husband.

The Insane Man Then Turns the Pistol Upon Himself and Sends a Bullet Into His Brain.

MADISON, Wis., Feb. 25.—A terrible tragedy, resulting in the fatal shooting of Mrs. A. W. Paterson by her husband and his death by his own hand immediately afterward, occurred at midnight last night at their home in this city. Whether it was not practically a double suicide is a question. A letter ostensibly by both parents was left to the children, saying husband and wife had premeditated suicide for some time and resolved to die together. This delusion, however, is opposed by the fact that when found the wife, who had retired and was in her night robe, had one arm thrown across her face as if to shield it, and a bullet in the arm, while the husband was still fully dressed. Both, with other members of the household, had attended revival services, which are being held here by B. Fay Mills, during the evening and had gone to their rooms in apparently the best of spirits. The family came here from Algona, Iowa, where Paterson was a merchant, retiring on account of poor health. They came here to educate their children at the State university, which Paterson formerly attended. No other motive than insanity on the part of the husband, or intended suicide on the part of both, can be assigned for the deed.

FIRST VIOLENCE

In Connection With the Clothing Cutters' Strike in Chicago.

CHICAGO, Feb 25.—The first violence in connection with the clothing cutters' strike occurred last evening when Peter Mienke, a striker on picket duty, assaulted L. Rosin, employed by one of the big clothing houses. Rosin had gone out on a strike with his fellow workmen, but returned to work. Last night, as he left the shop he was severely beaten by Mienke. As a result the executive committee of the manufacturers' association have decided to place firearms in the hands of all employes. Chief of Police Badenoch sent word to strike headquarters that no violence would be tolerated.

GRANTED A NEW TRIAL.

Martin V. Stroll Has Another Chance for Liberty.

ALBANY, N. Y., Feb. 25.—The court of appeals today reversed the judgment of murder in the first degree found against Martin V. Strall, convicted of having murdered his wife, and granted the defendant a new trial. The principal point brought out by the appellant in his argument for a new trial was that one of the jurors was over sixty years of age which is the maximum limit of age for jurors, a fact which was not known to the defendant at the time of the trial.

Disputed Territory.

PARIS, Feb. 25.—The Le Temps Colonial publishes an alleged telegram from the French consular agent at Pale Brazil, reporting that conflicts have taken place in the disputed territory, Amapa, between French Guiana and Brazil. It is added that the French troops have half destroyed Amapa, after losing 150 killed and wounded, including four officers.

HIS WIFE SKIPPED.

Mr. Hazlett, of New Haven, is Left Alone.

The Lady is Thought to Have Eloped With Fred Blaising—Gossips Discussing a Sweet Morsel.

The good wives of our usually quiet little suburb of New Haven are violating all laws of hygiene today and laying the foundations for future days of sneezing and nights of coughing. And it's all because, instead of remaining indoors near the snug fire, they are standing out at the back yard fences and talking across lots with the neighbors about the latest sensation.

The episode which has thus shaken suburban society to its foundation is the reported elopement of Mrs. Hazlett, wife of a well known resident of the town, and Fred Blaising, the son of a saloonkeeper.

The couple got on west bound Wabash passenger train No. 43 last night, unknown to their friends, and their present whereabouts are unknown. The sensation had a beginning several months ago, when Dame Rumor started the gossip on the rounds, connecting the name of Mrs. Hazlett with young Blaising. The woman's husband refused to believe the scandalous reports, but was shocked last Sunday to see his wife enter a saloon in company with the young man. Nothing was known to the general public of this occurrence until yesterday, when neither the woman nor young Blaising showed up at their respective homes.

Then the public suddenly became aware of the startling fact that Mr. Hazlett had seen the couple enter the saloon, and had requested the assistance of the town marshal to spy upon their movements, the marshal entering at one door while the husband watched at the other. Here the gentle dame evidently got slightly mixed, as there are several accounts of what the watchers discovered. This latter chapter in the story would probably not have been told were it not for the fact of the couple having left town together on the same train last night. They purchased tickets separately at the depot, but no one saw them board the train. Later, however, it was learned that they got on on the south side, the side furthest from the depot.

Mrs. Hazlett is a young woman, rather handsome, and is the mother of three children, the youngest of whom was lying at the point of death at the time she left home. Her husband, it is said, refused to allow her to go home after his discovery of Sunday, and was about to institute legal proceedings when the elopement spoiled his plans.

Young Blaising is well known in this city, especially among bicyclists, being a contestant for honors at last summer's race meet.

LATER.

Fred Blaising, the young man mentioned in the foregoing article, was seen on the streets here yesterday afternoon.

WAS QUICK WORK.

Lot of Stolen Jewelry Returned to the Owners.

A Girl Employed at an Auction Store Gets Away With the Goods—Police Court.

A young girl who was employed for a few days last week at an auction store on Calhoun street, stole a quantity of jewelry and pawned part of it at Marlotte's, where it was found by Detective George Harrod. Mr. Brown, the manager of the store, missed some jewelry last week, and on looking over his stock discovered that two gold watches, eight rings and a valuable brooch had disappeared. He hired Mr. Harrod to work on the case and in two hours afterwards the detective had located the thief and recovered the goods. Both Mr. Harrod and the proprietor of the store refused to give the name of the girl, who was profuse in her protestations of repentance and promises to reform.

POLICE COURT.

William Coughlin, alias "Johnny Appleseed," turned a pair of bloodshot eyes toward the mayor this morning and plead guilty to the old charge of drunkenness. Johnny usually performs the duty of arresting himself when he gets too hilarious, but early this morning he was overly mellow and could not find the way to the police station. He was helpless when picked up by Officer Hines. The mayor sent him over for eleven days.

Officer Patton was called on to shoot a dog which had been run over by a street car this morning, on Broadway. Two of the animal's legs were broken. Poundmaster Brown officiated at the burial.

Mr. S. W. Jenkinson, violin virtuoso, will play at Wrattmister concert tomorrow night.

With a pair of our Opera Glasses you can appreciate the merits of "HIS."
DALLAS F. GREEN

Not for One Hour,

But all day long. An elegant, imported serge, 36 inches wide, strictly all wool, in Blue of Black, [illegible] per yard. It is worth 50c.
LOUIS WOLF & CO.,
Arcade Dry Goods Store, W. Berry St.

NOT CORDIAL

Are the Relations Between Wm. James and His Wife.

Humane Officer Schlaudroff Makes a Fruitless Attempt to Restore Harmony—Well Known.

A woman who was once a somewhat notorious character in Fort Wayne, and, under the euphonious appellation of "Tin Can Annie," was well known to the police, received a visit from Humane Officer Schlaudroff yesterday. Annie is now married to William James and the pair reside in that more or less aristocratic thoroughfare known as Duck Alley. Mr. Schlaudroff was notified yesterday that the relations between the crotchville festive Annie and her spouse were not exactly compatible with the harmony supposed to exist between husband and wife, and that, in consequence, the atmosphere in the vicinity of the James mansion was frequently tinged with streaks of pronounced taure. He accordingly determined to pay a visit to the house and try to institute some reforms. A SENTINEL reporter accompanied him to Duck alley, and, in a small 10x12 room in the basement of one of the ramshackle dwellings that grace the street, they came upon one of the objects of the officer's solicitude. After descending the rickety stairway and knocking at the door they were ushered into the apartments by the redoubtable Annie herself. Her eyes, however, had lost their sparkles and were sunken between lids that were fringed round with all the colors of the rainbow, black and blue predominating. About the room were a few articles of furniture—a tumble down stove, one broken backed chair, another with three legs, some clapboards nailed together in lieu of a cupboard, and an ancient table.

Without inviting the guests to a seat, Annie asked the object of the visit, and was informed by Mr. Schlaudroff that he had heard of some trouble between her and her husband. She hesitated for some time, being apparently averse to saying anything about her troubles, but when asked who was the cause of the decorations about her eyes, she admitted that her spouse had beaten her the night before. The ice once broken, she became more communicative and told of her husband's ill doing.

She said that he had frequently beaten and choked her, and that black eyes were not an unusual feature of her facial decorations—in fact, she was getting used to them.

"Sunday night," said she, "he came home drunk, and the soup wasn't cooked to suit him, and he jumped on me when I had a bowl of it in my hands. Before I could git away he give me these," and she pointed grimly to her discolored orbs.

"Why didn't you resist him?" asked the reporter.

"Like to know how I could, with me hands full," was the reply.

Mr. Schlaudroff advised the woman to have her husband arrested, in the hope that that might induce a change in his treatment of her, but she refused, saying that it would do no good.

At this juncture the door opened and James came in, apparently having been at work. After learning of the visitors' quest, he explained that all of the trouble was due to the woman herself, whose conduct, he said, would provoke any one. Here began a war of words between husband and wife, the latter resenting the imputations upon her wifely behavior. Were it not for the presence of the officer there would probably have been another scrap, as the domestic relations were strained to the utmost tension. Thinking persuasion would be useless, Mr. Schlaudroff started to go and the reporter followed. It was considerable of a relief to leave the cellar apartment, which was redolent with the fumes of liquor and other disagreeable odors. The master of the mansion followed the visitors to the gate and recited a history of the causes which led up to the wrangle. He had not progressed far, however, when he was joined by the woman, who contradicted everything he said. When the reporter and the officer left the place, James went with them, while his wife, standing at the gate with her arms akimbo, cried out "You'd better not come back tonight Bill, for if you do, you know what you'll get!"

William evidently "knew," as he was in no hurry to return to the domestic roof. Mr. Schlaudroff will probably take steps to try to bring about a solution of the couple's difficulties.

SONS OF THE REVOLUTION.

Annual Meeting and Banquet Held Tonight.

This evening at the rooms of the Fort Wayne club will be held the annual meeting of Anthony Wayne chapter No. 1, of the Indiana Society of the American Sons of the Revolution. They will meet for the transaction of business and after this a banquet will be served. Dr. S. B. Brown is president of the Indiana society. Will English vice president, Charles W. Moore secretary, and C. H. McDowell treasurer, of the Fort Wayne branch of the state society. Dr. Brown is also president. [illegible] were president, [illegible] Fitch secretary, and [illegible] Foellinger treasurer. There are [illegible] members in the city. Many prominent members of the state society will be present tonight, among them Robert Stockton [illegible] of the law department of representatives, Washington, D. C., Judge Carson [illegible], of Lafayette, Charles A. Moore, Benjamin Bacon and C. H. McDowell, of Indianapolis, Judge J. D. Early, of Terre Haute, Mortimer Levering, of Lafayette, W. A. Clark, of Crown Point, Judge James O'Brien, of Kokomo, and H. B. Wyson, of Muncie. Charles McCulloch will be toastmaster at the banquet tonight.

SUED FOR PENALTY

Under the Act Guaranteeing Employes Weekly Payment.

A Novel Law Case—Josephine Rayhouser Asks for a Divorce From "Gill" Rayhouser.

M. H. Bohen and W. C. Ryan, as attorneys for the plaintiffs in sixteen different cases, have brought suit before Justice Bullerman to recover wages and penalty for failure to pay each week against the Olds Wagon works for claims aggregating over $800.

The plaintiffs in the case are as follows: Henry W. Chapin, Adolph Dunham, Allen St. Clair, James D. Barge, Joseph M. Taylor, Henry E. Austin, Frederick Dorsey, Julo Catty, Clarence R. Austin, John Linton, Wm. C. Ewing, John Norwald, Wilson W. Wilder, Owen Schoonover, George Reinnscheller and Charles Ross.

The peculiar feature, or rather the one of interest, about these suits is the claim made for penalty. The suits are on original claims of from $10 to $25 each and the penalties range from $20 to $25. The penalty claim is based upon the statute of 1895, which provides that if any corporation shall fail to pay its employes once a week they shall be liable for such failure to a penalty of $1 each day and attorney's fees and the costs of collection.

The case is set down for hearing before Justice Bullerman next Friday.

SUIT FOR DIVORCE.

Josephine Rayhouser has brought suit in the superior court, through her attorney, J. R. Bittenger, for a divorce from Gideliah Isaiah Zachariah Rayhouser, alleging desertion and failure to provide. The parties were married twenty-five years ago, but have not been living together as man and wife for the last ten years. Mr. Rayhouser is well known here, but he removed several months ago to Montpelier, where he is now practicing law.

SEARING THE END

The case of Administrator Diebold against the Westminster Seminary association went to the jury in the superior court this afternoon at 4 o'clock. The opening speech for the plaintiff was made by J. M. Robinson. He was followed by C. H. Worden and Judge Zollars for the defense, and Henry Colerick closed for the plaintiff.

COURT NEWS.

The case of Adam Marquardt against William Hay has been appealed from Justice Allegar to the circuit court.

Richard Kendon and Zeno Mitry, Henry M. Meker and Mary L. Chambers have been licensed to wed.

In Justice Franes's court Joseph Ely was given judgment against John Caughey for $22.80 on claims proceedings. The question of the defendants detention will be heard next Tuesday. Bohen and Ryan are attorneys for the plaintiff.

Suit has been brought in the superior court by Shields & Co. to replevy $1,000 worth of whisky from Falk & Lambley, the liquor firm which failed yesterday.

OVER THE RIVER.

Charles Wilkening Passes to the Other Side.

Died at an Advanced Age of Infirmity—An Aged Huntington Lady Passes Away—Funerals.

Charles Wilkining died at 5 o'clock this morning at the residence of his son, Louis, 280 East Washington street. The time of the funeral has not yet been arranged.

The deceased was born in Germany eighty-three years ago. He came to America and settled in Indiana when the country was yet in the incipient stages of development.

His wife died a number of years ago, and since then he has made his home with his son, Louis, the well known jeweler. He leaves three other sons, Christ, of Cincinnati; Henry, of Indianapolis, and George, who is located in the west.

POTTSLETH

Ellis Searls, the city editor of THE SENTINEL, was called to Huntington this morning by a telegram announcing the death of Mrs. Mary Portmeyer, the grandmother of his wife. The deceased was seventy one years of age and well known at Huntington. Mrs. Searles was at her bedside at the time of her death, having gone to Huntington last week.

FUNERAL

The funeral of the late Nathaniel Stockbridge was held this afternoon and was largely attended.

The remains of Mrs. Marie Bergedorn, of 129 Smith street will be sent to New Bremen, Ohio, this evening for interment.

Edmonds and Law employ electricians. 1tf

Salad, Berry, Lettuce and Cold Meat Forks in Sterling silver, 25c [illegible]
DALLAS F. GREEN

We Are Introducers of Low Prices.

[illegible] white table cloths 2 to [illegible] yard lengths, regularly worth [illegible] each, [illegible]
LOUIS WOLF & CO.,
Arcade Dry Goods Store, W. Berry St.

"I can't read

There is something so shocking about sudden death that the mere mention of it wakes the nerves of sensitive people. Multitudes of people live in constant fear of it. Every day almost we hear of a sudden death in the world. These words are said:

"I saw him in the market and within an hour he was dead."

And who sudden death should be shocking, and indeed the other lingering disease may be to have would prefer any one to kill. It would seem that it would be more merciful to let some one waste away daily becoming weaker daily slipping toward a death without relief or cure. It was so in olden times, but now we know that most of the diseases which kill us are caused by the germs of consumption. Consumption takes more deaths than Pneumonia, more than Bronchitis, more than Throat and Lung troubles, more than any other disease. Consumption takes more than yellow fever—more than any other disease. Consumption takes more than Diphtheria, more than Scarlet Fever, more than Measles, more than Whooping Cough, more than Croup, more than Typhoid Fever, more than Cancer,

OVERLOOKED.

There Are Patent Medicines and Remedies, Without Number

For Every Disease and Affliction But One.

A prominent physician was recently asked, why it was that there are so many "blood purifiers," "nerve tonics" and remedies for every ill, except one of the most common and annoying, viz: piles. He replied, there are two principal reasons: first, physicians and people in general, have thought that the only permanent cure for piles was a surgical operation, that medicinal preparations were simply palliative. Another reason is, that piles is, in no sense of the word, an imaginary disease; the sufferer from piles is very much aware of the fact, and for this reason, the few so-called pile salves, ointments, etc., have been short lived. The patient very soon discovered their inefficiency.

He says further, "fortunately however, there is a new remedy for piles, which judging from its rapidly growing popularity will soon take the place of all other treatment; it has certainly made astonishing cures in this obstinate disease and its merit has made it famous among physicians and wherever it has been introduced. This remedy is sold by all druggists under the name of Pyramid Pile Cure.

From the immediate relief which the Pyramid Pile Cure gives in all forms of piles, many physicians supposed it contained opium, cocaine or some similar substance, but upon analysis it was found to be perfectly free from anything of the kind, and that the instant relief and cure which follows its use, is rather the result of its remarkable healing, soothing action on the parts affected.

The Pyramid Pile Cure is the only remedy, except a surgical operation, which immediately relieves and permanently cures every form of piles.

It is sold by druggists at 50 cents and $1 or by mail from Pyramid Co., Albion, Mich.

Arcade Dental Parlors.

No More Dread of the Dental Chair.

Teeth Positively Extracted Painless, Without Gas or Vitalized Air.

We have the very best methods of extracting and filling teeth without pain and make no charges for extracting when teeth are ordered.

Gold Crown and Bridge Work, or Teeth Without Plates a Specialty.

We intend to make it possible for all residents of the city of Fort Wayne to obtain the same cheap prices (or lower) right at home as are offered in Chicago, New York and all other large cities, and at the same time be assured they are receiving only the highest grade of work.

It is not necessary to pay a fancy price when the talent of our operator is not excelled anywhere else in the city and when we are doing an extensive business and giving perfect satisfaction at low prices.

We invite you to call; knowing you will save time and money and be pleased with our work. Very Respectfully

W. G. BURKET, D. D. S., Manager.

Room 7 Arcade. Ground Floor.

Artistic BOOK BINDING,

In Vellum, Levant, Morrocco, Calf and Russia.

BLANK BOOKS

Of all kinds, with Perfect Flat Opener.

The Binding of Rare and Extra Illustrated Books one of our specialties.

THE FT. WAYNE SENTINEL BINDERY,

14 W. Wayne St, Ft. Wayne, Ind

3 days Chicago to California

New Fast Limited Train

The California Limited, via Santa Fe Route, leaves Chicago daily at 6:00 p. m., arriving Los Angeles and San Diego in three days, and San Francisco in three and a half days.

Principal fast trains from the East closely connect with it at Chicago.

Strictly first class limited service. Superb new equipment of palace and compartment sleepers, dining cars and chair cars, vestibuled throughout, lighted by Pintsch gas, and running from Chicago to Los Angeles without change.

Santa Fé Route

Address C. A. Hartwe[illegible] Pass. Agt., Monadnock building, Chicago, and ask for literature descriptive of California.

Prepare to be Pleased.

Never have better goods been shown; never have greater varieties been offered; never have prices been so low. There is no room for improvements in the BARGAINS we offer in

... MEN'S CLOTHING ...

Every suit in the house made to order AT COST for a short time only.

G. SCHMIDT, Merchant Tailor.
70 E. Main Street.

F. J. ZIMMERLY & CO.
PRACTICAL PLUMBERS.
Gas and Steam Fitters.
125 CALHOUN STREET.

CAUGHT ON A FLY.

1—Chawles Hammerback with youthful pride
Took Edith Horsman out to ride,
But finds he's riding in despair
Half on the horse, half in the air.

2—His pants work up, his heart is sore,
His feelings are worked up much more,
His horse gets warm. Chawles bounces high,
The horse just bucks him towards the sky.

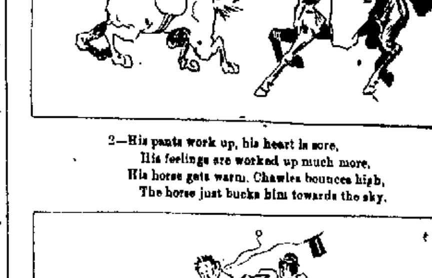

3—Ah, Cupid comes in time of need,
Chawles falls astride Miss Edith's steed,
"It seems" said Chawles, "I fall to you"
"Caught on a fly" said Edith, "True."

—A. T. W.

RAILWAYS AND SHOPS.

The Pennsylvania to Straighten Its Line.

Fred Hunt, the Well Known Brakeman, Dies This Morning—Local Gossip.

A telegram from Washington, Ohio, to N. W. Thompson states that Fred Hunt died in that city at 3 o'clock this morning. The deceased was a passenger brakeman on the Pittsburg road for many years and was known by all the trainmen, who held him in high esteem. Death was due to Bright's disease, with which the deceased had been afflicted since last September. The funeral will be held at Washington next Tuesday.

DEATH OF A PENNSYLVANIA SHOPMAN.

J. H. Hanley, clerk in the Pittsburg shops, is in receipt of the news of the death of L. H. Miles, which occurred at Wellsville, Ohio, yesterday. The remains will be taken to Altoona, Pa., tomorrow for burial. Mr. Mills was foreman of the tin department of the Pennsylvania shops at Wellsville.

WILL STRAIGHTEN THE LINE.

The board of directors of the Pennsylvania railroad has authorized Chief Engineer Brown to proceed with the work of straightening the line at a point east of Duncannon, Pa. The road here has two sharp curves. The railroad where the changes are to be made passes the foot of the mountain. On the other side is the Susquehanna river. It is the intention of the company to make a complete change in this portion of the road. A number of years ago the company somewhat straightened this line by taking out the reverse curve and moving the public road so that it would run over the top of the mountain. At this time the residents made a protest against changing the public road, and the company placed it where it was before. This compelled the railroad to make a sharp detour and to place a reverse curve on the line at this place. To remedy this it is the intention of the company to make a side hill cut about 100 feet deep through the mountain. This change will also give the company ample room to make its line practically straight. As soon as the details can be arranged bids for the work are to be solicited.

BRIEF MENTION.

H. VanMeter has taken a position as fireman on the Nickel Plate road.

The Panhandle has just completed a handsome passenger station at Wheeling, W. Va.

H. L. Stonecifer has resumed work in the Pittsburg planing mills, after an illness of two weeks.

William Hilgeman, an apprentice in the Bass machine shop, has been promoted to a lathe hand.

Pittsburg Fireman W. F. Jungle was taken sick in Chicago yesterday and was compelled to "dead head" it home.

Eugene V. Debs is working up considerable interest in the American Railway union among the southern people.

Lee Ballard, painter in the Pittsburg shops, and his wife have returned from Maples, where they spent several days with relatives.

R. C. Houck, bill clerk in the Wabash freight office, and his wife have gone to Findlay, Ohio, to spend a few days with friends.

Traveling churches are to be established on the Trans-Siberian railway, which passes through many desert tracts, where neither village nor church can be met with for miles. Cars fitted up for divine service will be attached to the trains for the benefit of the officials.

The office of superintendent of bridges on the Lake Shore road, with the decease of G. M. Reid, who had held the position many years, has been abolished.

The Pennsylvania, despite a current rumor, does not contemplate giving out any orders for new freight cars and will only build to fill requirements for vacant numbers.

Charles F. Mayer, late president of the Baltimore and Ohio, last week resigned as president of the Consolidated Coal company, a position he had held for nineteen years.

Engineer Theodore Abel, who has been running the east Wabash local out of this city for some time, resigned yesterday and was succeeded by Engineer William Flanigan.

William Parmer and his crew have resumed the operation of the steam axle hammer in the Bass shops. Workmen were engaged day and night in repairing the huge machine.

The Baltimore Sun announces that the Maryland law prohibiting fires in passenger cars has at last been complied with by all the roads, although it was first passed in 1888.

Edward Leach, the veteran Pittsburg shopman, who has been sick and off duty for the past two months, will go to Milwaukee in a few days to remain until he is able to resume work.

By threatening to go back to the old ferry system, General Manager C. M. Hays, of the Grand Trunk, has induced the Port Huron Tunnel company to reduce its transfer charges one-half.

The Baltimore and Ohio has been granted authority to equalize its rates with the Nickel Plate to meet the competitive passenger rates of the Canadian Pacific from Buffalo to the coast.

The Toledo and Ohio Central is to have terminal facilities at Columbus, Ohio, independent of all other roads, after April 1, when its new depot at Columbus will be thrown open to the public.

A large per cent. of the locomotives in use on the New York, Pennsylvania and Ohio road are eight-wheel engines that were built fifteen to twenty years ago at the company's shops in Meadville, Pa.

Henry Bickness, who had a knee severely injured at the Pittsburg blacksmith shop two weeks ago, called at that establishment yesterday to see his comrades. He is still quite lame, though he said he expected to report for duty next Monday.

The Railroad Gazette says: "Mr. George S. Fowler, of Fort Wayne, Ind., who has large acquaintances among the railroad trade, has accepted a position under the new management of the Kalamazoo Railroad Velocipede and Car company as traveling sales agent."

After several days' lay off Conductor Spangler has resumed his duties on the Nickel Plate.

Henry Reiter, machinist at the Bass works, has returned to his work after a two weeks seige with the rheumatism.

F. Tegeder, a tinner employed in the Pittsburg shops, has removed to No. 16 Laselle street, where he is very comfortably domiciled.

F. J. Buch, of the Pittsburg copper shop, has resumed work after an absence on account of the sickness of his wife. The patient is better.

V. G. Hutsell, ex-caller at the Nickel Plate round house, is now located in Philadelphia, where he has found employment in a button factory.

Joseph Deahl, caller at the Nickel Plate yards, has disposed of his horse and buggy to Brakeman O. B. Ferguson, consideration—forty-five cents.

Alex Beall, uncle of Frank Beall, of the Nickel Plate yard office, returned to his home in Willshire, Ohio, yesterday, after spending Sunday in this city.

On account of the sickness of some of the members of his family, Nickel Plate Conductor McCormick did not take his train out yesterday nor today.

Mr. Briggs, who represents Brokaw Brothers, tailors, of New York, is here for the purpose of taking measurements for the summer suits of the Pennsylvania trainmen.

The Nickel Plate yard office boys enjoyed an oyster supper at Manager F. D. Beall's expense, on the result of the prize fight. Mr. Beall was backing Peter Maher.

Mrs. Henry Birkenbeul, of No. 40 Charles street, has recovered from an illness which confined her to the house for six weeks. Mr. Birkenbeul is employed in the Bass machine shop.

Al Becker, the well known Nickel Plate engineer, is taking a course of treatment from a specialist of Cleveland. His many friends hope that he may be speedily cured of his ailment.

W. L. Stanley, the Nickel Plate brakeman who had a hand so badly injured last fall that amputation was necessary, has taken the position of night caller for conductors and brakemen.

George James, master mechanic of the Nickel Plate, was in the city yesterday. He was accompanied back to Chicago by Trainmaster S. K. Blair and Superintendent of Bridges James Rogers.

George McManus, a Nickel Plate brakeman, had his right hand caught between the draw bars at Leipsic, Ohio, yesterday morning and severely pinched. He is under the care of Dr. Dinnen.

Nickel Plate passenger train No. 5, west bound, Sunday night, struck a freight car which had been left standing on a spur at Hammond, too close to the main track. With the exception of two badly scratched coaches there was no damage.

It was reported on the streets last evening that Engineer David Kramer, of the Grand Rapids, had suffered a stroke of paralysis, but investigation proved that the report was incorrect, as Mr. Kramer took his engine out on its regular trip last night at 11:35.

W. C. Volmer, the gentlemanly caller for the Nickel Plate engineers and firemen for the past year, has resigned and in a week or two will go to Bluffton to assist his brother, who is the agent for the National Express company. John Miles will take the position vacated by Mr. Volmer, commencing work tomorrow.

James McCrea, vice president of the Pennsylvania lines southwest of Pittsburg, has emphatically denied the rumor that the company proposes building the Chicago-St. Louis route. He said that instead of building forty-one miles of a link, the Pennsylvania company would need to construct a little over 200 miles of new road.

A recent examination of the record of locomotive enginemen of the Pennsylvania railroad residing in Harrisburg showed that there were twenty-one men who have been in the service of the company for twenty-two years or longer. The longest record is that of Mr. John McNeil, who has been in the service forty years. The average of the twenty-one is 28.8 years.

The tribe of Red Men located at Warsaw will give a "Big Eat" tonight and some forty members of Mechecannochqua tribe will participate in the festivities, among them being the following Pittsburg shopmen and their wives: Samuel McAfee, William Birely, Frank Girard, Anton Fisher, Fred Olds, Ernest Tagtmeyer, Joseph Singmaster and E. L. Brown.

F. H. McGuigan, who has been appointed general superintendent of the Grand Trunk, is over six feet tall, forty-six years of age, and, when thirteen years old, began his railway career on the Pennsylvania lines, Erie and Pittsburg division, as water boy. Mr. McGuigan represents the third generation of railway men in the family. His grandfather assisted in building the first railroad in Scotland.

Henry Tonsing, Tony Fisher, Michael Carry, J. D. White, Ed McLaughlin, Owen Barry, Thomas Fauley, George Havely, John Moring, Charles Stuart, John Connors, Joseph Carty, Anthony Girard, Charles Rice, John Fraine, Henry Dryer, William Birely, Joseph Grotheus and David Roche are the names on the absentee list at the Pittsburg blacksmith shop today. Some are sick, while others are resting or looking after private affairs.

The committee appointed by the Pennsylvania company to devise better facilities for the handling of freight, is in the city, looking over the local field. The members of the committee are T. S. Foley, night chief dispatcher, of this city; R. E. McCarthy, trainmaster of the eastern division of the Panhandle, with headquarters at Pittsburg, and H. S. Tousley, chief dispatcher at Logansport. After looking over the ground here, they left for the west today.

Awarded
Highest Honors—World's Fair,

DR. PRICE'S CREAM BAKING POWDER

MOST PERFECT MADE.

A pure Grape Cream of Tartar Powder. Free from Ammonia, Alum or any other adulterant.

40 YEARS THE STANDARD

Highest of all in Leavening Power.—Latest U. S. Gov't Report

Royal Baking Powder

ABSOLUTELY PURE

STATE NEWS.

The voters of Martinsville are moving against the saloon.

The schools at Greentown have closed because of diphtheria.

Dr. Johnson Miller, an old and esteemed physician of Butler, was killed by a train while walking on the railway tracks.

Harry H. Cottrill, eighteen years old, of Edinburg, is dead of nicotine poisoning. He was an inveterate cigarette smoker.

Prof. W. M. Pavey, principal of the Bunker Hill High school, who died a few days ago, was recognized as having few superiors as a teacher of the sciences.

"Uncle Billy" Hawkins, as he was familiarly known, an eccentric resident of Frankfort, stepped in front of a moving train last Saturday and was crushed to death.

Milas Smith, of Clark county, tried for the murder of Lemuel Pettit, at Solon, many months ago and tried during the past week at Jeffersonville, has been declared not guilty under the law, having acted in self defense.

James Pearce, of Marshall, Kas., and Mrs. Martha Sam, of Sullivan county, have been united in marriage. They were lovers thirty years ago, but drifted apart, and each selected other life partners, since removed by death.

Mrs. Mary Rheubottom, of Wakarusa, is pastor of the Christian church of that place, and the church is prosperous under her ministrations, which began in 1891. James R. Rheubottom, her husband, is editor and publisher of the Wakarusa Tribune, to the columns of which she frequently contributes. The only son of Mr. and Mrs. Rheubottom is editor of the Middlebury Independent.

HENRY C. BOWEN DEAD.

Editor of the New York Independent Expires in Brooklyn.

New York, Feb. 25.—Henry C. Bowen, editor and proprietor of the New York Independent, died last evening at his home in Brooklyn. Mr. Bowen was eighty-two years old last September. He had been in poor health for a long time and during the last three weeks his condition grew steadily worse until the end came. While in his youth he embarked in the mercantile life, but at the outbreak of the war of the rebellion the dry goods firm, of which he was the head, suspended. Later on Mr. Bowen was appointed collector of the third internal revenue district of New York. He took great interest in church matters, and was one of the founders of the Broadway tabernacle, New York, and of the Church of the Pilgrims and Plymouth church, Brooklyn. He was also active in the anti slavery cause, and with a view to providing a Congregational exponent of such principles established in 1843 the Independent. Mr. Bowen's three associates in the publication of the paper soon withdrew and since then he has been sole owner.

CURFEW BELL IN IOWA.

Bills Introduced in the Legislature and Will Probably Pass.

Des Moines, Iowa, Feb. 25.—Senator Bell has introduced a bill in the senate providing for the curfew bell in Iowa. A similar measure will be introduced in the house as soon as it reconvenes tomorrow. It was drawn up by Colonel Hoagland, the newsboys' friend, and stands a good chance of being passed. It makes it unlawful for any person under the age of fifteen years to be upon the streets after 9 o'clock at night from March 1 to August 31, inclusive, and after 8 o'clock at night from September 1 to February 1, inclusive. Provision is made for cases of necessity, the intention being to keep boys and girls off the streets at nights where they are merely loitering or playing. The maximum fine is fixed at $10. Several Iowa towns have already adopted the curfew bell with success.

G. A. R. ENCAMPMENT.

South Bend Making Active Preparations for It.

South Bend, Ind., Feb. 25.—South Bend has begun to make preparations for the entertainment of the Indiana department, Grand Army of the Republic, which will hold its annual encampment in this city May 12 and 14. South Bend was selected as the meeting place at the last encampment. All committees have now been appointed, there being sixteen besides the executive committee. The chairman of this last committee is Mayor David B. J. Schafer, the secretary John G. Greenawalt, and the treasurer Charles T. Lindsey. Mayor Schafer has issued a call for a meeting of all the members of each committee next Tuesday evening. It is now believed that from 8,000 to 12,000 visitors will attend the encampment.

Pensions for Indianians.

Washington, D. C., Feb. 25.—Pensions have been granted to the following citizens of Indiana:

Original—Andrew J. Lounsberry, Warrington.

Increase—John Pollard, Adysville; Frederick S. Riggs, Boonville; Jasper N. Hardisty, Kolcen.

Increase—Philip Haedchen, Maplewood; William P. Liford, Gosport; Lewis C. Foust, North Judson; Valentine Seitz, Auburn.

Reissue—Philip Wheeler, Brazil.

Original Widow—Surada Campfield, North Vernon.

FOR RENT.

A very handsome suit of rooms in the new Sentinel building. Apply at Sentinel counting room.

Subscribe for The Sentinel.

CAST BREAD ON WATER.

A Brooklyn Man Receives $500,000 for Befriending an Old Woman.

About four years ago Henry Lewis, a confectioner who lives with his wife and six children in Brooklyn, found an aged woman sitting on the stoop of his house. She was poorly dressed and evidently without funds. As she showed evidences of culture, he invited her to his home. She accepted, and Mrs. Lewis refused to let her go. The aged visitor remained with them until six months ago, when Lewis found it a difficult matter to support his family. Then she told them she would not continue to be a burden to them, and insisted on going to the poorhouse at Flatbush, where she remained until a few weeks ago, when she returned. She had gone away comparatively a pauper, but returned worth over $500,000, which she has turned over to Lewis for his kindness in taking her in and caring for her when she was without a friend. The discovery that she was heir to the money was made when the surrogate of San Francisco inquired for her through the Brooklyn surrogate, and it was discovered that she was an inmate of the poorhouse.

HENRY LEWIS.

The Discovery Saved His Life.

Mr. C. Caillouette, Druggist, Beaversville, Ill., says: "To Dr. King's New Discovery I owe my life. Was taken with La Grippe and tried all the physicians for miles about, but of no avail and was given up and told I could not live. Having Dr. King's New Discovery in my store I sent for a bottle and began its use and from the first dose began to get better, and after using three bottles was up and about again. It is worth its weight in gold. We won't keep store or house without it." Get a free trial at Dreier & Bro.'s Drug Store.

Cure For Headache.

As a remedy for all forms of Headache Electric Bitters have proved to be the very best. It effects a permanent cure and the most dreaded habitual sick headaches yield to its influence. We urge all who are afflicted to procure a bottle, and give this remedy a fair trial. In case of habitual constipation Electric Bitters cures by giving the needed tone to the bowels, and few cases long resist the use of this medicine. Try it once. Large bottles only Fifty cents at Dreier & Bro.'s Drug Store.

Bucklen's Arnica Salve.

The best salve in the world for cuts, bruises, sores, ulcers, salt rheum, fever sores, tetter, chapped hands, chilblains, corns and all skin eruptions, and positively cures piles, or no pay required. It is guaranteed to give perfect satisfaction or money refunded. Price 25 cents per box. For sale by Dreier & Bro.

One Failure Causes Others.

Troy, Tex., Feb. 21.—D. W. McGlasson, private banker, has assigned. The failure was followed by the suspension of the Troy Drug Co and J. W. Cann, of Troy, and Williams & McGlasson, of Rosebud. Liabilities, $50,000.

PACIFIC PILLS

Will not gripe or nauseate. 25c per box. Pacific Medicine Co., St. Louis, Mo.

POLITICAL ANNOUNCEMENTS.

State Senator.

Ed. Sentinel:—Please announce my name as a candidate for Joint Senator for the counties of Allen and Whitley, subject to the decision of the Democratic senatorial convention. W. S. OANDY.

For Mayor.

Editor Sentinel—Please announce the name of E. H. McDonald as a candidate for Mayor of the City of Fort Wayne, subject to the decision of the Democratic nominating convention, and oblige.
MANY DEMOCRATS.

Ed. Sentinel—I hereby announce my name as a candidate for mayor, subject to the decision of the democratic nominating convention. SIDNEY C. LUMBARD.

Ed. Sentinel—Please announce my name as a candidate for mayor subject to the democratic nominating convention.
H. P. SCHERER.

Ed. Sentinel—Will you please announce my name as a candidate for re-election to the office of mayor of the city of Fort Wayne, subject to the action of the republican nominating convention.
CHAUNCEY B. OAKLEY.

For Councilman.

Ed. Sentinel—Please announce that I am a candidate for councilman from the Third ward, subject to the decision of the democratic voters. H. G. SIERMAN.

"Complete Manhood and How to Attain it."

A Wonderful New Medical Book, written for Men Only. One copy may be had free on application.

ERIE MEDICAL CO. BUFFALO, N. Y.

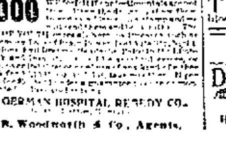

$5000 [illegible]

THE GERMAN HOSPITAL REMEDY CO.

C. B. Woodworth & Co., Agents.

How Are Your Kidneys?

Does Your Back Ache?

Dr. Hobbs Sparagus Kidney Pills MAKE the Kidneys strong and healthy. THEY cause the kidneys to filter all uric acid and other poisons or impurities from the blood.

Cure Rheumatism, Gout, Eczema, Anaemia, Pimples, Bad Blood, Bright's Disease, Malaria, Backache, Kidney Pains, Dropsy, Pain in the Abdomen, Frequent Urination, Inflammation of Kidneys, etc.

Are not a secret remedy but contain highly concentrated extracts of Asparagus, Juniper Berries, Buchu, Corn Silk, Pareira Brava and Uva Ursi [illegible]

Dr. Hobbs Sparagus Kidney Pills are endorsed by physicians and druggists. 50 cents a box. Valuable Book Free. Hobbs Remedy Co., Chicago—San Francisco.

Since 1891 I have been a great sufferer from catarrh. I tried Ely's Cream Balm and to all appearances am cured. Terrible headaches from which I had long suffered are gone.—W. J. Hitchcock, late Major U. S. Vol. and A. A. Gen., Buffalo, N. Y.

CATARRH

Ely's Cream Balm Opens and cleanses the Nasal Passages, Allays Pain and Inflammation, Heals the Sores, Protects the Membrane from colds, Restores the Senses of Taste and Smell. The Balm is quickly absorbed and gives relief at once.

A particle is applied into each nostril and is agreeable. Price 50 cents at Druggists or by mail. ELY BROTHERS, 56 Warren Street, New York.

$100 BICYCLE FREE! $100.

In order to introduce our matchless "EMPRESS" '96 Wheel, we will ship free of charges to any part of the United States, one of our famous $100 Ladies' or Gentlemen's Bicycles to each of the three persons obtaining the greatest number of words out of the letters contained in "The Empress Bicycle Company." For conditions of competition send stamped addressed envelope to "Empress Bicycle Co." 79 Dearborn street, Chicago, Ill. feb 1 daw4t

Cheap Meals served to women.

Young Women's Christian Association.

NOON REST,

24 West Washington Street.

Breakfast, 6:30 to 8. Dinner, 11 to 2. Supper, 5:30 to [illegible]

Subscribe for The Sentinel.

SHOW CASES — AND — REFRIGERATORS

At Manufacturer's Prices to the Trade Only.

G. E. BURSLEY & CO.

WANTED.

IF YOU NEED THE SERVICES OF A young woman or girl, for the sake of humanity do place an ad. here, and bring some poor and worthy person to you. It will cost you little, and will do more good than any quarter you ever spent. Think it over.

WANTED—A good girl for general housework. No. 60 W. Main street. 21-2t

WANTED—Plain sewing and dressmaking. Mrs. H. E. Drummond, 28 E. Washington St.

WANTED—Salesman: salary from start, permanent place. Brown Bros. Co., Nurserymen, Chicago.

WANTED—Any one can borrow money on house furniture. See advertisement, front page, first column. 4-tf

WANTED—A good girl for general housework. Good wages. Must come recommended. 88 West Berry Street.

WANTED—Everybody to call on Madame Wing the only reliable clairvoyant and fortune teller in the world. Office and residence, No. 23 Chicago street, Fort Wayne, Ind. Price, 50c. 25tf

WANTED—Agents to represent us in Indiana, to sell our line of lubricating oils and greases on commission. Good profits and steady employment. Address the Eureka Oil Co., Cleveland, Ohio. 22-3

$50 to $500 TO LOAN—On approved personal security, and $200 to $1,000 on first mortgage, farm or city. Address, Bayless Swift, Box 217. 25-2t

FOR RENT.

HAVE YOU ANY VACANT HOUSES OR flats? You can find tenants quickly with an ad in the columns of The Sentinel.

FOR RENT—One suit of unfurnished front rooms, at 106 E. Berry. 17-tf

FOR RENT—Three unfurnished rooms for light housekeeping, at 46 Douglas ave.

FOR RENT—Money to loan on house goods, etc. See advertisement first column first page. 19-tf

FOR RENT—Two furnished rooms, with or without board. References required. Call at 158 Wallace street. 23-1

FOR RENT—A two story 9 room dwelling, good location, well, rain and hydrant water. 237 E. Jefferson street. Inquire on premises. 24-2t.

FOR RENT—Suit of three front rooms, nicely furnished for light housekeeping with conveniences; also suit of unfurnished rooms on first floor at a reasonable rent. Call or address 126 E. Wayne street. 21-3t

FOR SALE.

IF THE HARD TIMES, LOSS OF HEALTH or some other misfortune cause you to desire to trade or sell your business, now is the time and this is the place to find your trader or buyer. Expense is small. Try it.

FOR SALE—Money to loan on pianos, etc. See advertisement first page first column. 19-tf

FOR SALE—A Crane elevator as good as new. Suitable for a five story building. Enquire this office. tf

FOR SALE—Four, eight and sixteen horse power boilers with or without engines; will sell reasonable. Inquire, John Rupp, foot of north Barr St. 17-d&w-tf

FOR SALE—Twenty-nine acres of No. 1 gardening fruit land, one mile from city limits. This land is platted and will be sold in lots of from one to ten acres, or will exchange for good city residence property. North side preferred. Romy & Bobilya. 20-1m

FOR SALE OR TRADE—One six-room house and lot at No. 5 Zollars avenue, will take monthly payments of $10 per month; 2 vacant lots in Devilbiss addition; 1 lot on N. Pontiac street; one horse 6 years old; one [illegible]; one eight foot oval front show case; one two-seated [illegible]; 1 set double harness. Will take in exchange a stock of groceries or other real estate property. D. J. SHAW, grocery and meat market, No. 24 Smith street. 24-1m

FARMS FOR SALE.

50 acres 4 miles from city $2,600.00.
140 acres, 8 miles from city, $4,500.00.
220 acres, 10 miles from city, $6,000.00.
[illegible] acres in Jackson township, $1,500.00.
[illegible] acres in Jackson township, $1,400.00.
40 acres, 8 miles from city, $1,200.00.
11 acres, 5 miles from city, $700.00.
36 acres 2 miles from city, $3,600.00.
80 acres, 7½ miles from city, $4,000.00.
80 acres in Jackson township, $2,000.00.
48 acres, 1½ miles from city, with 10-room House, $[illegible] worth of improvements, will sell or exchange for city property. Notes bought and sold. Money to loan, interest reasonable. ROMY & BOBILYA, room 22 Bank block. daw [illegible]

TO LOAN—$[illegible] on first mortgage. Apply A. H. [illegible], rooms 2 and 3 [illegible] block. 17-tf

PROFESSIONAL

DOCTOR MARY WHERY

Office and Residence 25 Madison St.

Specialty—Diseases of Women.

Hours: 9 a. m. to 10 a. m., and 7 to 9 p. m. Telephone 476.

OUR INVOICE IS COMPLETED

And we find in our

MENS' SUIT DEPARTMENT

120 lines of Suits with only one Suit to each lot. In our CHILD'S DEPARTMENT we find 94 lines in the same way—only one size to each lot, while in our BOYS' DEPARTMENT we have 73 lots in the same condition.

These Broken Lines must be out of our house before March 1st. The prices we will offer them at will do it.

Now is the time above all to buy a Suit for Man or Boy. Look over them. Special drives for your size.

You May Own Any of Them for Half Price.

Parents who have

CONFIRMATION SUITS

To buy this season, should take advantage of this sale, and call at once, as there are a great many lines adapted to Confirmation purposes. Sale will begin

WEDNESDAY MORNING,

But first comers will have best choice.

PIXLEY & CO.

A. HATTERSLEY & SON,

PLUMBERS!

STEAM AND GAS FITTERS.

48 East Main Street.

Fort Wayne, Ind.

PERSONAL—If the gentleman who told his companion on the train, that he would buy 10,000 bushels of wheat if he knew how to go about it, will write to C. F. Van Winkle & Co., R. 66, 224 LaSalle street, Chicago, he will receive a copy of the book, "Speculation and How to Trade," free of charge. 11 wasat 13-w

HUMANE SOCIETY NOTICE.

All parties having knowledge of acts of cruelty to animals or children will greatly favor and assist the Fort Wayne Humane Society by telephoning or writing such information to Officer Schiaudroff, 42 Clinton street. Telephone No. 56.

FREE DISPENSARY.

Open every day from 8 a. m. to 9 a. m., at the Fort Wayne College of Medicine, 100 W. Superior street. Medicines free to the poor. Patients too sick to come to the Dispensary will be visited at their home.

The Pennsylvania Station.

Pennsylvania Lines.

Trains Run by Central Time

AS FOLLOWS:

*Daily. †Daily, except Sunday.

From Ft. Wayne to — Leave — Arrive

Trains depart from Pennsylvania Station Fort Wayne, Ind.

East Bound.		West Bound.
*[illegible] a. m.		*[illegible] p. m.
*[illegible] a. m. From Chi...		*[illegible] a. m. Limited
†[illegible] p. m.		†[illegible] a. m.
†[illegible] p. m.		†[illegible] a. m.
*[illegible] p. m. Limited		*[illegible] p. m.
†10 [illegible] p. m. From Chi...		*5 40 p. m.

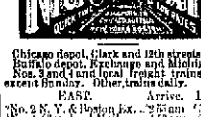

Chicago depot, Clark and 12th streets. Buffalo depot, Exchange and Michigan St. Nos. 3 and 4 and local freight trains daily except Sunday. Other trains daily.

EAST.	Arrive.	Depart.
*No. 2 N. Y. & Boston Ex.	*2 55 am	*3 05 am
†No. 4 Cleveland Mail	†1 50 pm	2 00 pm
*No. 6 Eastern Express	*6 20 pm	*6 25 pm
†Local Freight	4 25 pm	7 30 am
WEST.	Arrive.	Depart.
*No. 1 Chicago Express	*1 55 am	*2 05 am
†No. 3 Chicago Mail	1 05 pm	1 15 pm
*No. 5 Western Express	*4 05 pm	*4 10 pm
†Local Freight	3 22 pm	7 00 am
*Daily.	†Daily Except Sunday	

Nos. 1 and 5 through drawing room and sleeping cars for Chicago.

Nos. 2 and 6 drawing room sleeping cars through to New York and Boston.

DINING CARS serve breakfast and dinner on Nos. 5 and 2, and supper on No. 6. No. 1, supper at Cleveland. Nos. 3 and 4, dinner at Ft. Wayne. No. 4, supper at Bellevue.

Uniformed colored porters in charge of day coaches on through trains, insuring scrupulously clean cars enroute.

Baggage checked through to destination. For rates and other information call on or address,

B. F. Horner, Gen. Pass. Agt., Cleveland, O.
A. W. Johnston, Gen. Supt., Cleveland, O.
M. C. Baker, District Pass. Agt., Ft. Wayne.

★ Wabash R. R. ★

No.	GOING EAST.	DEPART.
42.	N. Y. & Boston Limited, daily	4:48 a. m.
70.	Local Freight, Except Sunday	6:00 a. m.
46.	Kan. City & Toledo Ex., ex. Sun.	1:25 p. m.
44.	Fast Mail & Express, daily	7:12 p. m.
[illegible]	Lafayette Acc., ex. Sunday	[illegible]
	GOING WEST.	
[illegible]	St. Louis Express, daily	[illegible]
[illegible]	Kan. City Cannon Ball, ex. Sun.	[illegible]
[illegible]	St. Louis Limited, daily	[illegible]
[illegible]	Lafayette Acc., ex. Sunday	[illegible]

FINDLAY, FORT WAYNE & WESTERN RAILROAD.

STATIONS.

Leave	EAST.		
Ft. Wayne Mxd. 32	8 15 am	2 30 pm	6 35 am
Haviland	11 05 am	3 36 pm	8 01 am
Cloverdale	12 35 am	4 05 pm	8 28 am
Ottawa	2 23 am	4 43 pm	9 01 am
Arrive,			
Toledo (C. H. & D.)		7 15 pm	10 45 am
Findlay	4 15 pm	5 20 pm	9 47 am
Arrive	WEST.		
Ft. Wayne Mxd. 31	10 40 am	7 00 pm	4 36 pm
Haviland	9 26 am	5 54 pm	1 55 pm
Cloverdale	9 05 am	5 19 pm	12 35 pm
Ottawa	8 30 am	4 45 pm	11 00 pm
Leave.			
Toledo (C. H. & D.)	6 45 am	2 57 pm	
Findlay	7 45 am	4 30 pm	9 25 pm

Trains arrive and depart from Wabash station, Fort Wayne. All trains daily except Sundays.

GRAND RAPIDS & INDIANA R. R.

GOING NORTH.	LEAVE.
*For Grand Rapids and North	2.20 am
[illegible]	8.15 am
[illegible]	2.55 pm
From Richmond	6.56 pm
SOUTHBOUND.	
*For Richmond and Cincinnati	11.45 pm
[illegible]	5.15 am
[illegible]	1.15 pm
From Grand Rapids	7.15 pm
From Grand Rapids	11.25 pm

*Daily.
All other trains daily except Sunday.

LAKE SHORE & MICHIGAN SOUTHERN RAILWAY—Ft Wayne Branch.

SOUTHWARD.	ARRIVE.
No. 42 Way Freight	[illegible]
No. 44 Cin. Express and Mail	[illegible]
No. 41 Detroit & Ind'pls Express	[illegible]
NORTHWARD.	LEAVE.
No. 40 Way Freight	[illegible]
No. 17 Through Express and Mail	[illegible]
No. 49 Detroit & Indianapolis Ex	[illegible]

BUSINESS DIRECTORY

INSURANCE.

JAMES E GRAHAM,
ATTORNEY-AT-LAW.
Abstractor of Titles.
Insurance, Real Estate, Loan, Collection and Rental Agent.
Room 25 Bank Block. — Fort Wayne, Ind.

D. C. FISHER.
Insurance, Real Estate, Loans.
No. 32 East Berry street, Fort Wayne, Indiana.

S. C. LUMBARD.
Insurance, Real Estate and Loans.
Aveline House Block.

BANKS.

HAMILTON NATIONAL BANK.
Capital $200,000. Surplus $225,000.
The Hamilton National Bank will pay interest at the rate of three (3) per cent. per annum on certificates of deposit if left four months.
President—Charles McCulloch.
Cashier—John Mohr, Jr.

White National Bank
Capital & Surplus, $235,000.
Pays 3 per cent interest per annum on time deposits.
Safe deposit boxes for rent at $5 per annum.

PHYSICIANS.

DOCTOR LUELLA DERBYSHIRE.
Office and Residence No. 50 West Superior Street.
Specialty—Diseases of Women. Hours: 8 a. m. to 4 p. m., and 7 to 8 p. m.

DR. WM. D. RUHL.
Office and Residence 154 Calhoun St.
Hours: 7 to 9 a. m.; 12 to 2 p. m.; 5 to 9 p. m.
Telephone 271.

DR. B. GARD—To ladies suffering from ailments peculiar to their sex, may consult me free of charge at my office, 13 W. Wayne St. Telephone 215.

G. W. BOWEN, M. D., Homoeopathic Physician and Surgeon. Office hours for consultation, from 8 a. m. to 5 p. m. Sundays, 9 to 12. Office No. 13 West Main street, Fort Wayne, Ind. Special attention paid to chronic diseases.

DR. H. W. NEISWONGER.
Physician and Surgeon.
Specialist in all Acute or Chronic diseases. Special attention given to all private diseases and Diseases of the Bladder and Kidneys. Office 33 Calhoun street, Fort Wayne, Indiana. Office Hours from 8a. m. to 9p. m.

DRUGGIST.

GROSS & PELLENS,
DRUGGISTS.
Corner Calhoun and Wayne Sts. Phone 165

J. C. Peltier.

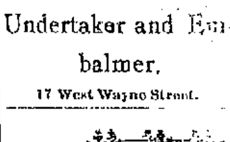

Undertaker and Embalmer.

17 West Wayne Street.

SCHEUMAN & KLAEHN,
Funeral Directors and Embalmers,
No. 73 West Main Street, Fort Wayne, Ind.
TELEPHONE—For night calls [illegible]; for office, No. 228.

STAR Accident Co.
CHICAGO, ILL.
STARTED [illegible]
[illegible]
T. S. QUINCEY, Sec'y and [illegible]
C. O. Drawer 136, Chicago.

'TWILL BE A SEASON OF SILKS,

AND ESPECIALLY BLACKS.

There will be more Black Silks exhibited [illegible] than ever before. [illegible] Woman never [illegible] Black silks so deeply as [illegible].

THIS STORE Shows the SILKS.

[illegible] we make [illegible] now will be worth looking at

Come to the Black Silk Counter.

[illegible] Duchess, [illegible]

Irocho Black Silks Elegant Silks.

[illegible] beauty, [illegible] Purchased [illegible] Velvets and two inches. $1.00 and $1.25

Brocaded Taffetas.

[illegible] $1 per yard

Black Rhadamas.

[illegible] making up of superior silk. 75c

Procade Elegants.

[illegible] ever shown; [illegible] $2.00. [illegible] ever shown before at $1.00 to $3.00 a yard.

New Laces and Vellings

From over the sea are ready to be shown to our ladies.

These are bands of Lace, Chiffons, Barbes, Allovers, Edges in Cream, Ecru, Cadet, Black and Cream and Coffee tinted. Bands and Edges of spotted Chiffons and Mono-Soie.

Dainty Vellings in Plains, Stripes, Dots, Figured, Edged, with lace and fine in quality and designs, and—but come and see them.

Percales.

[illegible] this week at 7c per yard. The price [illegible] cents for this big case lot. You don't get any more or cheap than this.

As Usual,

Only a little more so, the MUSLIN UNDERWEAR COUNTERS are the attractions for the women at present. Heaps of worry and planning saved and better results obtained.

SEMON SAYS Muslin Underwear is just as you want it, is made to perfection.

GOWNS 50c to $3.50
SKIRTS 65c to $5.00.
DRAWERS 25c to $2.00.
CORSET COVERS 25c to $2.50.

And the 25c and 50c kind made up with the same care and taste as those of finer materials.

Ginghams.

One lot of extra fine ginghams, that are too sweet to be skip. Wide [illegible] and fine in quality and designs. Price 20c.

BOOT & COMPANY.

EVERYBODY GOES TO

THE PANTITORIUM,

To have their Clothing CLEANED, PRESSED, DYED and REPAIRED. Call in telephone 65 and they will call for your work.

16 ARCADE,
Miss JENNIE HAVERLY, Prop.

MONEY TO LOAN

On real estate or personal security. O. P. PRESSPRICH, rooms 6 and 7 Bass Block. 21f

---

Got the Watch.

Miss Tinnie Boss, 150 East Jefferson street, received an elegant Gold Watch with Royal soap. 21 6t

---

Huntington Herald: "Dr. C. E. Stults and wife, and Miss Ada Miller, of Fort Wayne, were Sunday visitors with Joseph Stults and family."

The executive committee of the Y. P. S. C. E. will meet this evening at 7:30 o'clock in the offices of the J. F. Schell loan and investment company, in the Pixley-Long block

---

OUR ANNUAL

MID-WINTER PANT SALE

That is so anxiously looked forward to by the majority of the people in Fort Wayne and vacinity is now in full blast, and we are confident that this is the greatest

Special Pantaloon Sale

That has ever taken place in this city. We have never been able to quote such low prices nor give you such a large and desirable selection of styles and fabrics.

$1.48

For Men's wool Pants in Cassimeres and Cheviots, that are worth from $2.00 to $2.50.

$1.98

For Men's all wool Pants in Cassimeres, Cheviots and Worsteds, that all the world over at $3.00 and $3.50; we have all sizes of each pattern.

$2.48

For Men's all wool Pants in fancy worsteds, black cheviots and cassimeres in elegant patterns and finely made. These would be cheap at $3.50 and $4.00.

$2.98

For Men's fine Pants in all fabrics and styles, that would sell in other places at $4.00 and $4.50 of anyones money.

$3.48

For Men's finest worsted and cassimere Pants, worth $4.50, $5 and $6. See window display.

The Evening Sentinel

[illegible]

OUR TELEPHONES.

Business Office ..... No. 175.
Editorial Rooms ..... No. 650.

The Weather.

WASHINGTON, Feb. 25.—For Indiana: Local weather tonight and Wednesday, warmer tonight and Wednesday, and fresh southerly winds.

NEWS NOTES.

T. B. Shaw is at St. Louis.

Louis Hill of this city is visiting at Mt. Pleasant.

[illegible] left for New York yesterday.

Brother Anselm, C. S. C., of the Catholic College, is ill.

Dr. W. H. Myers went to Van Wert this afternoon to day.

Ed Rodhe, who has been ill at Indianapolis, is convalescing.

Miss M. Foster left last evening for Chicago, to visit friends for a few days.

The junior department of the Y. M. C. A. will have a social Thursday evening.

Mrs. Lloyd Judy is dangerously ill at the home of her parents, 57 Grand street.

George Bulger has gone to Notre Dame university to take a special course.

The regular monthly meeting of the Men's league of the Grace Reformed church will be held tonight.

Clyde West of current state contests several cuts of Peltier and Black, the "Smiley to one," in racing costume.

Charles E Sawyer, of Hot Springs, N. D., was in the city yesterday, the guest of City Civil Engineer Frank Rudisill.

Miss Lucila C. Bohn, who has been quite ill for several weeks, was able to be on yesterday afternoon for the first time since her sickness.

All members of the Ladies' Sewing society of Simpson M. E church are request d to meet at the church early to morrow morning for work.

Mrs. P. C Isbell, mother of Mrs T. G. Winans of Shawnee avenue, died at Kendallville Saturday. Mrs. Winans was with her during her last illness.

Reinke's orchestra was at Huntington last night to play for a masquerade ball given by the Ladies' Auxiliary to the Order of Railway Conductors.

Charles Beaver, the well known agent of the United States Express company, who was injured in a street car accident about two months ago, is able to be out again for the first time since he was injured.

Miss Viola Harrison, of 29 Charles street, has gone to Lagrange, Ind., where she will engage in the millinery business. Miss Harrison is popular with her friends and she will be missed in social as well as family circles.

Mr and Mrs. S. Young will be at home with E. F. Bilsberger and family the balance of this week. After making a five weeks' visit with relatives in Michigan and Illinois, they will return to their home in Pataskala, Ohio.

The physicians who attended the banquet tendered Dr. Eckener at Indianapolis last Saturday, have returned. Drs Duryea and Wheelock, on their return, stopped at Lafayette and took dinner with the former's brother, the Rev Father Dinnen.

Next Sunday evening Rev. A. K. Zurman will begin a series of five illustrated sermons on "Scenes From the Life of Nash." Rev. Zurman has just closed a series of sermons on "Glimpses of Eternity," which were interesting and profitable.

The board of public works met yesterday afternoon, but transacted no business, the clerk's docket being a blank. Dr. W. A. Wilson, of Grand Rapids, will be in the city this week to inspect our garbage crematory. He is secretary of the Grand Rapids board of health.

The Order of Modern Woodmen held their regular meeting last night and decided upon an entertainment, to be given next Monday evening at their hall, on Court street. The committee in charge of the affair will meet at the Fort Wayne College of Medicine this evening to arrange the program.

The council committee on contracts and franchises met last night to discuss the Fuller ordinance, introduced at the last meeting, providing for the taxation of the gas mains. The entire committee was not present, so that no action was taken. Henry C. Paul was present and talked over the matter with the members of the committee.

A very pleasant surprise was given at the home of Morris Sheffield Saturday afternoon. Games and music were the order of the afternoon. A light lunch was served at [illegible] Those present were [illegible] Nellie Kelley, Jessie Bass, Irene Bass, [illegible] Martin, Grace Brown, Ellen Hartig, Nora Schoch. At a late hour Jennie Kelley, Jessie Sheffield and Frank Hartig.

The city poor asylum has been supplied with a large Cochrane, in which it is proposed to start a library for those children of the inmates of the institution. Another donation of books for the library was received today when Samuel Hedges, [illegible] sent thirty-seven volumes on various subjects. The library is a valuable [illegible] and the inmates [illegible] Brothers have shown a very liberal part in book [illegible] and it is hoped [illegible] will [illegible].

Fare Down to 12½c Decorations.

[illegible] Nos. 79 to 81 Henry Block.

[illegible]

J. W. Sele has gone to Peoria, Ill., on business.

John C. Bocker, editor of the Auburn Courier, was in the city yesterday.

Mr. E. P. Lane of Van Wert, is visiting the family of E. L. Dean, of Baker street.

A case of real estate fever was reported yesterday at No. 3 South Harrison street.

Father Edward Cornell, C. S. C., will hold their monthly meeting on March 2.

Mr. and Mrs. Trabold of Cleveland are here, visiting their daughter, Mrs Alex Heine.

Miss Inez o Schoch, on the north side, has returned from Chicago, after a month's visit.

A pretty baby girl is the most important arrivee at the home of Mr. and Mrs. F. Fort Kelley, of Wells street.

Wabash Plain Dealer: "John E. Carnes, of the Wabash shops at Fort Wayne, was the guest of friends in the city over Sunday."

Miss Katie Keener, of Garrett, Ind., on route to Cleveland was the guest of Miss Clara Bach, of 21 West Main street for a few days.

Mrs G. W. Moore, of Huntington, who has been the guest of friends and relatives here for the past few days, returned home yesterday.

Rev. Bogart is conducting a very interesting and profitable series of revival meetings at the Salem Reformed church, near Collingwood

Mrs August Steighey, of 81 Oakley street, tripped and fell on the sidewalk near her home this morning and dislocated her right arm near the wrist. Dr. W. M. Enslen attended the injured lady.

The subject of the lecture of Rev. Dr Bennett at the Wayne street M. E. church next Sunday evening will be, "Love, Courtship and Marriage." It will be instructive, interesting and humorous

The many friends of Mrs. Allen Maddox, of Sherman street, will be pleased to learn that she is rapidly recovering from a severe illness of five weeks' duration. At one time her condition was deemed quite critical.

Mrs. A. Gerard, of No. 92 Lillie street, has returned from a visit at Indianapolis, where she had been visiting her daughter, Mrs. Lucas. She was accompanied home by her little neice, Nellie Aurant, who will be her guest for a few weeks

William Ferris, son of Frank Ferris, the popular Pittsburg brakeman, has entered the office of Attorney E. V. Emrick, and will devote his time to the study of law. Ill health compelled him to abandon his school. He is an apt scholar and will make a success of his chosen profession.

Columbia City Post: "Judge Hindes and J. M. Barrett, of Fort Wayne, were in attendance at the Whitley circuit court today.—Misses Mame Clapston and her friend, Emma Backman, of Fort Wayne, went to South Whitley today to spend a short time with Mr. and Mrs. George Miller."

Last evening the Little Turtle club held a meeting at the club room and elected officers as follows: President, John Schaffer; secretary, L. Fry; treasurer, John Monahan; janitor, Joseph O'Connell, and the following members: J. Shermire, E. Itsn, Jos. Berghoof, Arthur Haffner, I. Gerald.

Wm. J. Jackman, proprietor of the Brunswick hotel, at Warsaw, mysteriously disappeared last Saturday and no clew to his whereabouts can be ascertained. Jackman drew quite a sum of money from a bank that morning, intending to make settlements with his creditors, but as that has not been done, fears are entertained that he has been foully dealt with.

There will be no regular meeting of Fort Wayne lodge, No 19 A. O. U. W., tomorrow evening, but in its stead an open meeting will be held, to which all members of the order and their friends are cordially invited. The principal address will be delivered by Supreme Foreman A. G. Tate, of Lincoln Neb., who made such a remarkably interesting address here a short time since.

William Urlsche, of the Nickel Plate train dispatcher's office, was tossing with a brother operator one day last week, and accidentally struck his hand upon an upright letter file, the sharp point of which penetrated the member. He remained at work, however, until yesterday, when the increasing pain forced him to desist, and he is now at home, under a physician's care.

Monday evening's Wabash Plain Dealer: "Next Sunday communion service will be held at the Presbyterian church. In preparation for this approaching service Dr. Charles Little has made arrangements for services to be held five evenings of the week. This evening Dr. Little will conduct the opening meeting; Tuesday, Bishop Leeper, of Fort Wayne; Wednesday, Rev. Percival, of Logansport; Thursday, Rev. Rogers, of Fort Wayne; Friday, Rev. Moffat, of Fort Wayne. At the close of each evening service there will be a meeting of the session and those desiring to unite with the church will be given an opportunity to do so."

Should weather be favorable a day delegate to the annual conference of the M. E. church will be held. This will be the question which will be discussed by the Epworth leagues of the church. The question will come up for a [illegible] at the present meeting of the Epworth leagues of the church. The question will come up for a [illegible]